Microfilm Center, Inc.
P. O. Box 45436
Dallas, Texas 75235

Go Buffs!

The Canyon News

Go Eagles

Home of Paul Green's Production
TEXAS

VOL. 71 NO. 24, CANYON, TEXAS THURSDAY, SEPTEMBER 12, 1968 2 SECTIONS 16 PAGES, TEN CENTS

TO MERGE PHONE SYSTEMS

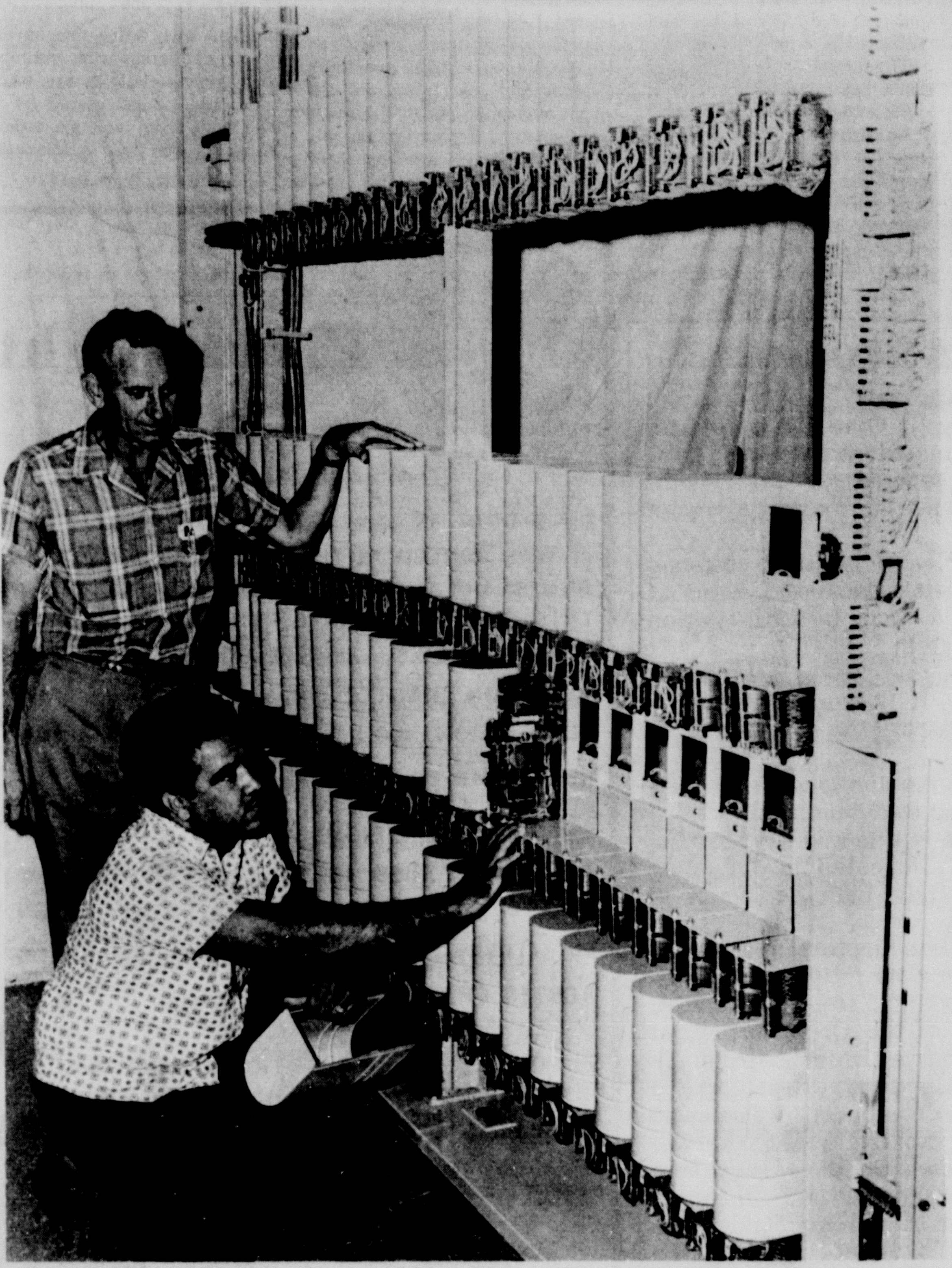

PROPOSED MERGER of Canyon and Amarillo telephone systems should become a reality by December of this year. These workmen from Western Electric are only two of many who have been installing new facilities both here and in Amarillo. A. D. Roberson, standing, and R. M. Garza are part of the Western Electric crew working at the local Southwestern Bell offices preparing for the consolidation of the two operations.

Tie-In Expected By December 1st

A tie-in of Canyon and Amarillo telephone systems should become a reality by Dec. 1 of this year, says Bob Tarbin, local manager for Southwestern Bell Telephone Company.

Tarbin said workmen were installing equipment in both the Canyon and Amarillo offices preparing for the merger of the two systems and the project was "still on schedule" and should be readied by the first of December.

"There will be much additional equipment needed for the tie-in," Tarbin said. "I guess the amount of work is about the same on both ends."

Workmen have been installing equipment and preparing for the change-over for about six months, he explained.

With the merger that will allow Canyon residents to directly dial Amarillo telephone numbers at no additional cost will come the use of numbers instead of letters for the local prefix. In December, Canyon will be listed as "665" instead of the traditional listing of "OL5".

Canyon is also to have a "411" for dialing information and "4102" for repair service. Previously, both of these numbers have been obtained by dialing "operator".

Residents here will also be able to use what Southwestern Bell officials have described as "one plus seven" in direct dialing long distance.

Under the system, these long distance numbers dialed directly can be reached by simply dialing the number "1" and the seven telephone numbers desired.

Tarbin said the all-number system was part of Bell's plan to convert all letter to all number dialing.

New rates approved in December of 1966 by the Canyon City Commission include business one party flat rate, $13; extension business flat, $1.75; semi-public coin box quarantee per day .30 rate per message over guarantee 8.75 cents, under guarantee 10 cents; extension business semi-public coin equipped $1.75; extension business semi-public, non-coin equipped, $1.25; residence one party flat rate, $5.75; residence two party flat rate, $4.25; extension residence flat, $1.25; private branch exchange-commercial, stations, $1.75; rate for a flat rate PBX trunk is one and one half times the rate for party business flat rate service; private branch exchange, hotel stations, $1.25; private branch exchange, hotel, trunks, miminum local message revenue guarantee equal to business one party flat rate service for each trunk.

Tarbin said plans now called for placing the Canyon telephone listings immediately behind those for Amarillo with instructions at the front of the directory for finding both.

About 80 Canyon residents attended a public hearing concerning the merger in November of 1966 and a majority said they favored the action.

David Dillard, Bell district manager from Amarillo, told the gathering at the public hearing there were 86,000 telephones in Amarillo and 5,029

(See TIE-IN, Page 6)

Randall Budget Is Up For 1969

The new Randall County budget projects an addition of some $62,497 to the county's surplus during the coming year.

The amended budget for the current year calls for a $194,938.96 balance Jan. 1, 1969 while the new county budget calls for a balance of $257,435.57 Dec. 31, 1969.

The new budget does not make provisions for new furniture for a court house annex under construction. This, no doubt, will eat into the projected surplus.

County officials expect an increase in the number of county employes and have provided a 20 percent increase in the salary fund in the new budget. This is designed to take care of new employes and any raises which may be granted present employes.

Commissioners approved a budget of $993,716.75 Monday for 1969. This is an increase of $19,286.68 over the amended budget for the current year.

As a result of new building in the county and a 20 percent tax increase, the county's projected receipts of $1,056,213.36 will represent an increase of about $126,561 over the figure shown in that colunm in the amended budget for this year.

As a matter of fact, the county has been forced to dig into its reserves this year. Projected expenditures of $974,430.07 are greater than the projected receipts of $926,652.39 by some $44,778.

Expenditures from the road and bridge funds of the coun-

(See BUDGET, Page 6)

CHS Eagle Fans Plan Motorcade

All those Canyon Eagle football fans who plan to drive to Phillips in a motorcade Friday should be at the high school no later than 5:45 p.m.

The motorcade will leave Canyon at 6 p.m., according to Tom Keeling, president of the Canyon Eagle Booster Club.

Locals Enter Tri-State Fair

Joelyn Crowley will represent Randall County in the 4-H Better Bake Show at the Tri-State Fair in Amarillo next week.

Daughter of Mr. and Mrs. Grady Crowley, Miss Crowley was the county bake show winner this spring. At the fair judging, the first place winner will receive a cash prize.

Miss Connie Brazzil, another 4-H student from Randall County, plans to enter several pieces in the clothing division at the Tri-State Fair. She is the daughter of Mr. and Mrs. John Brazzil.

CSD Budget Hearing Set

Public hearing for the new budget for Canyon Independent School District will be held at 8 o'clock next Tuesday night in the board room at Canyon High School.

Proposed budget for the new school year is $1,653,755--an increase of $168,793 over the amended budget for the school year which ended Aug. 31.

Principal cause for the increase is a raise of $116,000 in debt service. Routine salary raises and additional teachers have pushed instructional salaries up $40,000.

The new budget provides for expenditure of an additional $3,000 on administration. Cost of plant operation is expected to be up $5,000 during the new school year.

Cost of administrative eqiupment--a new bookkeeping machine absorbing the bulk of it--for the term just past was $20,702 while only $2,000 is budgeted in that category for the 1968-69 school term.

The cost of equipment for instruction is expected to be down about $3,000.

Trustees will hold a regular board meeting following the budget hearing.

Enrollment Is Down At Happy

Enrollment at the Happy Independent School District for 1968 is 12 less than for a comparable period last fall.

Superintendent Sam Bryan said final student tally in the school system was 423 this year compared to 435 in 1967.

There are 11 less students in the 1968 first grade class than there were at this time last year.

Park Officials Condoned Fund

BY TROY MARTIN

Paul Harris, San Angelo, regional state park supervisor, had previous knowledge of and had condoned the existence of a petty cash fund at Palo Duro State Park even while he was "investigating" it the latter part of July.

So said a report by a Randall County grand jury Wednesday of last week.

Three Palo Duro State Park employes resigned under fire and a fourth was dismissed as an aftermath of the investigation.

All were absolved of guilt by the grand jury. The report said parks department officials have indicated they are employable by the park department and would be "offered re-employment as openings occur."

Those who resigned under fire early in August include Jerry Mullican, now of Lubbock, park supervisor; and Mrs. Jo Retta Bloeser and Mike Wilson, both of Canyon. Ewing Clayton, Canyon, told reporters he was fired.

The report did say that Mullican had failed to follow the authorized course of handling park funds even though "all funds were properly spent in the park for its betterment."

The grand jury report said both Harris and his predecessor, Harold Allums, who now is a regional supervisor at Tyler, knew about the petty cash fund and had condoned it.

A man who works near the park said Harris spent two days watching the park gate from a mile away through field glasses during the "investigation."

Harris told The News earlier that be began the investigation after a complaint by one of Mullican's subordinates.

Mullican admitted that he told Mrs. Bloeser, Wilson and Clayton on occasion not to issue receipts at the park gate and to divert the money thus obtained into a petty cash fund.

He told The News that he had discussed the fund with Allums and Allums had even advised him to use such a fund for the purchase of small items for the park.

In a telephone interview with The News in mid-August Allums denied any knowledge of the diversion of park gate receipts to a petty cash fund.

"It is surprising and stunning that something like this could happen," he declared at the time.

The grand jury report was received shortly after 6 o'clock Wednesday of last week by District Judge Gene Jordan. Judge Jordan said a probe into the park matter was in order but told reporters it should have been carried out by a court of inquiry rather than by a grand jury.

Following is the text of the report:

"The Randall County grand jury, having considered allegations of theft at Palo Duro Canyon State Park, has reached the following conclusions:

1. "There is no evidence of theft by any employes who have left the park employment.

2. "A petty cash fund derived from selling bottles has been in existence for many years. All of the funds were spent in Palo Duro State Park.

3. "About a year ago Jerry Mullican, the manager of the park, started using money from the gate receipts to put into the

(See PARK, Page 5)

Enrollment Increase At WTSU Seen

Enrollment at West Texas State University is expected to go over the 7,000 mark this fall.

Dr. James P. Cornette, WTSU president, projected this figure early this week. Exact figures will be made public at a later date.

He said freshman enrollment early this week came to 1,492 as compared to 1,249 last September at a comparable time.

For the first time this year girls were allowed to take off-campus housing under certain conditions.

Dr. T. Paige Carruth, dean of student life, said dormitories were full well in advance of beginning of school.

Dr. Carruth said senior students and students 21 years of age or older were allowed to seek off-campus housing.

"Any other student obtaining a clearance from my office might also find off-campus housing," he reported.

Wednesday Dr. Carruth said most student housing needs had been met. "We're over the hump now," he declared. "We've only had one or two to come to see us this week about housing."

He said one Amarillo hotel had contacted his office with an offer to provide student rooms at special rates.

He does not anticipate the need for using the Amarillo facility for students.

Schools Out For Fair Day

Monday will be Tri-State Fair Day for students of the Canyon Independent School District with students being dismissed for the first official holiday of the school year.

Other holidays to be observed by students during the school year will be Thanksgiving holidays, November 28-29; Christmas holidays, December 23-January 3; First Semester Accounting Day, January 17; District Teachers Meeting, March 7; Easter holidays, April 3-7; and Second Semester Accounting Day, May 31.

Two Sleeping Sickness Cases Treated In City

Two cases of encephalitis, a sleeping sickness disease carried by mosquitoes, have been reported in Canyon.

The City Health Officer, however, says the cases were "mild and a typical type of encephalitis" and the two patients have been released from the hospital.

Dale Davis, eight-year-old son of Mr. and Mrs. Delbert Davis of Canyon, and Michelle Christian, 4, daughter of Mr. and Mrs. Ernie Christian of Canyon, were both treated at Neblett Memorial Hospital and released this week.

Dr. J. Manly Bryan, city health officer, said the two cases was "an average number", adding that it was not unusual to have more than this every summer.

Two cases were the only ones reported here this year, Dr. Bryan said. It is not unusual, he added, to have reports of encephalitis this late in the year.

City Manager Paul Davis said city employees had been spraying periodically this month due to the cooler weather.

"We try", Davis said, "to pinpoint the area where the insects are breeding and concentrate on that area although we have been spraying throughout the city."

Weed-infested vacant lots, small pools of water and other potential breeding places are given special attention, he added.

All streets were sprayed on Mondays and Tuesdays from 5 until 8 a.m. and from 10 p.m. until midnight this summer in order to check the spread of the mosquitoes. The city's mosquito duster was in operation for the same time periods on Thursdays and Fridays treating alleys.

Umbarger Enrollment

Enrollment at Umbarger School this year is less than for the same period in 1967, according to school officials.

Records show 61 enrolled at Umbarger this year compared to 73 last fall.

Breakdown for the eight grades includes, first grade, six; second grade, nine; third grade, seven; fourth grade, six; fifth grade, ten; sixth grade, ten; seventh grade, six; and eighth grade, seven.

Teachers at Umbarger this year are Mrs. Jerry Johnigan, Mrs. Bob Thuesen, Mrs. Walter Cranmer and Mrs. Don Dolle.

Long Banner For Parade

A 100-yard long banner that extols West Texas State University will be one of the featured attractions of a parade in Amarillo Saturday.

The banner, prepared by the West Texas Ex-Students, Inc. on a large piece of plastic, will be carried along the parade route by 25 WTSU alumni.

Wording on the banner proudly declares:

"80,000 Alumni Salute West Texas State--The Second Fastest Growing University in Texas--And the Economic, Cultural And Educational Key To The Growth Of The Golden Spread".

The parade, part of "Buflo Expo", will begin at 10 a.m. at the Polk Street Methodist Church.

Huge Bonfire Planned To Begin Buff Season

The biggest bonfire in Panhandle history will be ignited Friday night in Amarillo, with 5,000,000 toothpicks being used as kindling, as a prelude to West Texas State's opening football game with Lamar Tech.

The game will be played Saturday night in Buffalo Bowl as Amarillo night is observed there.

Festivities Friday night will climax Amarillo's Buffalo Expo designed to fill Buffalo Bowl with football fans the following night.

Hank Brown, Amarillo insuranceman, has carried the ball for Buffalo Expo and promotion of football game ticket sales.

His lieutenant in Canyon has been David West. West has led season ticket sales in this community.

The bonfire and pep rally in Amarillo will be held for one hour beginning at 9 o'clock on a vacant lot south and across the street from Western Plaza at Interstate 40 and Western.

West said there will be parking room for 2600 automobiles and a crowd of 10,000 people is expected.

The West Texas State University Buffalo Band under direction of Dr. Gary Garner will be there as will Buff cheerleaders, the Buff football team and a number of university officials.

West said wood will be piled as high as the buildings in nearby Western Plaza. Keith Poole of Canyon has donated a truck load of wood for the occasion.

The 5,000,000 toothpicks

(See BONFIRE, Page 6)

HANK BROWN

City Building Permits Down

Building permits issued by the City of Canyon for August, 1968 were below figures for a comparable period last year.

City Building Inspector E. A. Collie said permits totaled $129,891 for August of this year, compared with $142,300 recorded for August of 1967.

Permits included four for residences, two for move in residences, two for remodeling residences, and one each for repair garage, addition to residence, music school, garage, storage house and remodel apartment.

Building permits for August, 1966 were $134,550.

Canyon Soldier Wants Victory

Troops in the field would like to see a military victory in Vietnam, a young Canyon soldier returning from the battle front declared this week.

Joe Johnson, a 1966 graduate of Canyon High School, feels that a military victory could be achieved within a month if this country's political leaders were willing to make an all-out effort.

"Most of the soldiers in Vietnam feel like a lot of young Americans are letting them down by rioting, protesting and burning draft cards," declared Johnson.

He said this attitude also holds true among Negro troops.

Young Johnson had high praise for his black comrades in arms. He noted that if there is any discernable difference

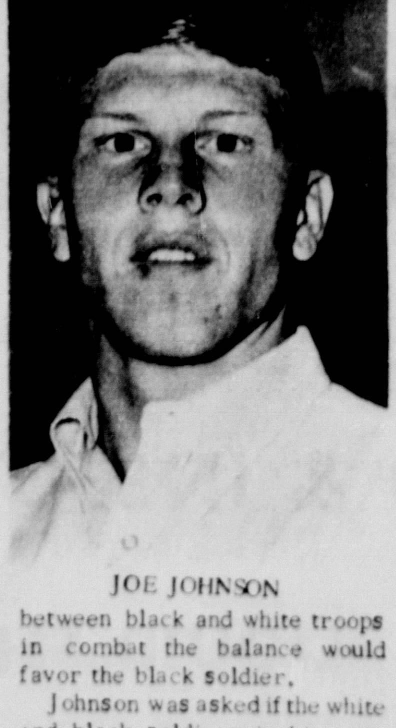

JOE JOHNSON

between black and white troops in combat the balance would favor the black soldier.

Johnson was asked if the white and black soldiers in his outfit got along well together.

"We got along fine together,"

(See SOLDIER, Page 6)

COVERING FUMBLES

The future of our America is nor more threatened by those who want something for nothing than by those who want to give nothing. They are basically brothers.

Public Hearing Slated Sept 19

A public hearing concerning the closing of Seventh Street between Fifth and Sixth Avenues will be held Sept. 19 at 7 p.m. in the City Hall Annex.

The hearing, called to determine residents' views concerning the closing of the street, will be held before Canyon City Commissioners conduct their regular bi-montly meeting.

The Canyon Independent School District Board of Trustees has requested the street be closed to allow for the construction of a new junior high school facility.

City Commissioners voted recently to move their bimonthly meeting time from the first and third Mondays of the month to the first and third Thursdays of each month.

by Troy Martin

FROM THE CANYON RIM

Senator Ralph W. Yarborough has thrown in with the hippies and yippies, the filthy-faced, foul-mouthed anarchists who tried to overrun the Democratic National convention at Chicago.

These revolutionists stormed a nearby hotel housing delegates and sprayed the lobby with nausea gas.

They made a shamble of once beautiful Grant Park. They violated tne law by use of microphones in areas where microphones were clearly prohibited.

They threw body filth on police and national guardsmen. They chanted obscenities about the President of the United States and mouthed unspeakable ephithets to on-duty policemen and guardsmen.

They bit, kicked and scratched policemen who were carrying out their duties.

Worst of all, some of them hauled down the American flag from a flagpole nearby and replaced it with a Viet Cong banner.

Did our senior senator from Texas, Senator Ralph W. Yarborough, condemn all this? Not on your tin type!

Here's what he had to say in his unsolicited "news letter" which he sends me each week at taxpayers' expense:

"During the Democratic convention in Chicago we saw some very brutal things take place all in the name of 'law and order.'" So said the senior senator, giving verbal aid to those whose admitted purpose is to tear this country asunder and replace our democratic system with God only knows what.

I can't wait to get my hands on that ballot in 1970 Mr. Senior Senator.

* * *

I wonder how ultra-liberal editor H. M. Baggerly of The Tulia Herald is going to reconcile his position with that of his long-time darling, Senator Ralph W. Yarborough.

Three days before Yarborough's news letter was released, Baggerly took a strong stand for Chicago Mayor Richard Daley's handling of the riots at the convention.

"We admire the Democrats for not being run off," Baggerly wrote in his column last week.

* * *

Baggerly as much as said that he didn't blame Mayor Daley for taking precautions. Neither do I.

Cited by Baggerly as one of the reasons precautionary measures were necessary was that one Bartee Haille, Jr., had promised to take 400 activists to Chicago.

Haille was here last spring trying to pump some life into a Students for a Democratic Society movement on the West Texas State University campus.

FBI Director J. Edgar Hoover had dubbed the SDS as "A militant youth group which receives support from the communist party and which in turn supports communist objectives and tactics."

SDS people proudly declare that they have participated in such movements as "stop the draft week" and an assault on the Oakland Induction Center.

I was not surprised to find the SDS linked with the riots in Chicago. It would have been surprising had it not been.

Here in Canyon, meetings of the McCarthy for President Club was attended by students who were also prime movers in the SDS movement. As a matter of fact, Haille himself attended one meeting of the club which was held in the Newman Center across the street from the campus.

I reported this fact in this column the same week and received a letter of rebuke from a young lady who said she was a McCarthy supporter.

I offered her free space in this column to publically repudiate the SDS. That repudiation was not forthcoming.

The civil insurrection at Chicago was well planned. Its perpertrators even had news releases prepared in advance charging police brutality.

One leader of the rioters said his group won a great victory in Chicago. He noted that they got world attention, favorable news coverage and a confrontation.

I don't think the people of this country will buy the bill of goods that some national news media tried to sell them, that the Chicago disturbance was brought on by facist police attacking a group of kids trying to exercise their constitutional right of assembly.

Not when in fact it was perpertrated by a mob made up of communists and anarchists who have no regard at all for our constitution except to hide behind it when it suits their nefarious purposes.

* * *

If such a group ever chooses to seek a "confrontation" in this community it is my earnest hope that our enforcement officers will meet it with sufficient force to stop it in its tracks.

I LOVE MAYOR DALEY.

WELCOME TO
CANYON HILLS
CHURCH OF CHRIST
CANYON EXPRESSWAY AT
ROCKWELL ROAD

SUNDAY MORNING SERVICE 10:30 AM
SUNDAY EVENING SERVICE 6:00 PM
WEDNESDAY EVENING 7:30 PM
IF YOU NEED TRANSPORTATION TO & FROM THE CHURCH SERVICE PLEASE CALL
OL5-4355 OL5-4375 OL5-3783

Our World

BY ANN BROWN

Justice Abe Fortas says he has a "basic need" to disobey laws he believes to be wrong. (Reader's Digest, September, 1968.) There's nothing original in that concept; that has been the anarchists' theme song through the ages.

And this is the man the President of the United States demands be made Chief Justice of the Supreme Court, a position more potentially powerful than that of the President!

Justice Fortas has already been instrumental in nullifying many laws that have kept our nation peaceful and productive for centuries. Dare we give him more power?

* * *

The rioters and civil "rights" workers say they are defying laws they consider unfair. Probably the most law-abiding citizens in America will admit it is some of the laws that are generating the moral dry rot that is rapidly destroying our beloved nation. But are we permitted to defy those laws?

Originally the civil righters asked that children be allowed to go to school in their own neighborhoods, a reasonable request. As soon as that was granted, they demanded that children be sent OUT of their communities in order to force black and white children to attend school together.

Berkeley, California is attempting to meet this outrageous demand. Authorities estimate it will cost the taxpayers $200,000 to bus children, from kindergarten through the 6th grade, to other communities.

This costly procedure, wherever implemented, will be detrimental to black and white children alike. It is just another insidious plot to divide and destroy our nation. Surely neither parents nor children want such a ridiculous arrangement. But are they allowed to defy the law?

* * *

When the New Dealers began subsidizing idleness, improvidence, and immorality, and penalizing ingenuity, thrift, and free enterprise, they created a "landslide" that has reached such avalanche proportions that it threatens to engulf us all.

The average working man has been forced to work longer hours, hold down two jobs, put his wife to work--or all three--in order to survive the inflation and high taxes forced on him by the army of idlers created by our welfare state.

Any informed person knows that an able-bodied man takes money for nothing at the price of his self respect. Yet there are employed wives, overworked mothers, and understaffed business men being pressured into psychiatric wards, and suicides' graves daily by stresses that could be alleviated by a little work from the disgruntled "drones" who loll in idleness

(See WORLD, Page 3)

The Constitution

(An Editorial)

Next to the Bible, the US Constitution stands out as history's most important document governing man's conduct toward his fellowman.

It is the foundation upon which our government is built.

It is only fitting that we pay tribute to those who framed it and to the document itself at this time as next week is to be Constitution Week in these United States.

It is incomprehensible that the Constitution is under attack but it is. It is being attacked by those who seek to destroy the last shred of human dignity.

And what is more unbelievable, they are attacking it by pretending to defend it.

Take the communists in this country, for instance. They are not interested in defending the Constitution. Yet they hide behind it at every opportunity.

Rioters, insurrectionists, looter and burners claim its protection under its "right to assemble" provisions so important to free government.

This is not the fault of the Constitution but rather the fault of the courts, which, being made up of men, sometimes extend license to the lawbreaker--license never intended by those who shaped the guideline for our democracy.

The Constitution stands, not as a guarantee to fulfillment for all but rather as a guarantee that all may pursue that fulfillment under the framework of law and without violating the rights of others.

Let us pray that this guarantee remains with us through the ages.

Pirate-Eight Real

THIS COIN IS AN EIGHT REAL BUST PESO. IT WAS MINTED IN THE NEW SPAIN COLONIES AND BEARS THE INSCRIPTION, HISP. ET. IND. R. THIS INSCRIPTION SAYS, "KING OF THE SPAINS AND THE INDIES." IF THE COIN WAS STRUCK BY SPAIN RATHER THAN A COLONY THE INSCRIPTION WOULD READ, "HISPANIARIUM REX" KING OF THE SPAINS.

THIS PIECE OF EIGHT WAS IN CIRCULATION IN THE COLONIES IN THE LATE 1700'S AND EARLY 1800'S DURING THE TIME WHEN PRIVATEERS PLUNDERED THE GOLD RICH TRADE ROUTES OF THE CARIBBEAN.

SEE ONE OF THE FIRST NATIONAL BANK OFFICERS FOR INFORMATION AS TO HOW YOU MAY ACQUIRE A COMPLETE COLLECTION.

Canyon's only
Full Service Bank
FIRST NATIONAL BANK
MEMBER FDIC IN CANYON

What's new?

YOU!

in a new fall suit by CURLEE CLOTHES

Curlee's "high, wide and handsome" collection puts a new look on the fashion scene. New emphasis on richer, brighter patterns and weaves. New smarter styling. New fabrics are more comfortable, more luxurious. Now, more than ever, "You'll like yourself in a Curlee suit . . . and so will she."

WARREN'S
STORE HOURS 8:30 AM TO 6:00 PM

Hospital Notes

Jack McManigal, Med, Canyon.

Mrs. Dorothy Dahlke, Surg, Canyon.

Dale Davis, Med, Canyon.

Ray Birchard, Med, Canyon.

Mrs. Clara (Katie) Toothman, Surg, Canyon.

D. N. Bigham, Surg, Canyon.

Elaine Vise, EENT, Canyon.

Mrs. Bethel Palmer, Med, Happy.

Karen Boehning, Surg, Canyon.

Thomas Connell, Med, Bakersfield, Calif.

Avery Copeland, Med, Amarillo.

Mrs. Lois Burgess, Med, Boy's Ranch.

Mrs. Ida Dugan, Med, Canyon.

Mrs. Carol Ratliff, Surg, Canyon.

Mrs. Nancy Helm, Surg, Canyon.

Marques Burks, Surg, Amarillo.

Mrs. Mary Key, Med, Canyon.

Christine Edwards, Surg, Amarillo.

Steven Roark, Med, Wildorado.

Mrs. Edna Bassett, Med, Happy.

Mrs. Connie Carter, Med, Canyon.

Mrs. Gladys Haley, Surg, Happy.

BIRTHS

Mr. & Mrs. Sam Mazurek, Girl, Sept. 6, Hereford.

Mr. & Mrs. Donald D. Envick, Boy, Sept. 6, Canyon.

Mr. & Mrs. Robert Lyndell Moore, Boy, Sept. 7, Canyon.

Mr. & Mrs. Harold L. Irlbeck, Boy, Sept. 9, Tulia.

Mr. & Mrs. Phillip Duncan, Girl, Sept. 10, Canyon.

Mr. and Mrs. Carlton Patterson, Barbara and Wallace Bernard, and Joe Webb were at Carlsbad Caverns Saturday and Sunday.

OPEN HOUSE
SUNDAY SEPT. 15TH. 2 P.M. TO 6 P.M.
ROCKIN R PLAY SCHOOL
IN THE OLD CALVARY BAPTIST CHURCH W. 4TH. AVE.

Why Not Have Your Child Learn While At The Baby Sitters?

MRS. INEZ BUTLER, SUPERVISOR, DEMONSTRATES TO JAY CLIFTON, AGE 4 & STEFAN TURK, AGE 4, ONLY ONE OF THE MANY PHASES OF STUDY WHICH WILL BE CONDUCTED AT ROCKIN' R PLAY SCHOOL

AGES INFANTS TO 6 YEARS
MORNING SNACKS-HOT LUNCH-TELIVISION
ALL CHILDREN TAUGHT ACCORDING TO AGE.
MONTHLY- WEEKLY-DAILY-HOURLY
PART TIME FOR SHOPPERS
HOURS 7:30 A.M. TO 6 P.M.
OL5-2444 OL5-4620
WILL PICK UP & DELIVER YOUR CHILD.

McNEILL FLYING SERVICE, INC.
WEED & INSECT CONTROL
LIQUID FERTILIZER
AREA CODE 806 764-2962 RT. 1, HAPPY

World . . .

(Continued from Page 2)

on the tax-payer's money.

Men generally do what they want to do or what they are forced to do. Our laws have deprived the "drones" of the necessity of striving by feeding them whether or not they work. The IRS, through the law, has deprived the workers of the desire to strive by taking from them all the profits from their labors.

* * *

Justice Fortas talks about basic needs, but what about the basic need of the taxpayer to keep enough of his own hard-earned money to live on?

What about the basic need of the honest citizen to have his person and property secure from murderers and thieves?

It has been estimated that 2 billion laws have been passed to enforce the Ten Commandments. The laws Justice Fortas has approved have largely been laws to CIRCUMVENT the Ten Commandments.

Can we build a Great Society on the shifting sands of a legal structure that is contrary to all the laws of Nature? But what will happen if we ALL disobey the laws that do not meet our approval?

Would it not help our situation if we could repeal the numerous conflicting, constructing laws, and concentrate on the basic Ten that Justice Fortas seems determined to abrogate?

Mr. and Mrs. Wylie Hannah and sons, Bruce and Brian, of Tulia visited Monday evening with her parents, Mr. and Mrs. Earl E. Miller.

The Canyon News

The Canyon News, founded in 1896, is an independent newspaper dedicated to the best interests of the community, state and nation.

A subscription is $5.00 a year in Randall and surrounding counties and $6.00 a year elsewhere.

The Canyon News is published weekly at its offices, 412 15th Street, Canyon, Texas. Second class postage is paid in Canyon. Zip Code 79015.

Any erroneous reflection upon the character, standing or reputation of any person, firm or corporation which may appear in the columns of this newspaper will be corrected upon being brought to the attention of the editor.

The Canyon News is a member of the Panhandle Press Association, Texas Press Association and National Editorial Association.

Troy Martin.......Publisher
Lorena Miller.......Society Editor
Wayne Board.......Reporter
James Martin.......Advertising Department
Betty Drake.......Production Department
Sharon Miller.......Production Department
Mary Stewart.......Production Department
Joan Castleman.......Receptionist

Bachelor Of Laws Degree For Knorpp

Kerry R. L. Knorpp, son of Mrs. Myrtle L. Knorpp of Happy and the late Morris Knorpp of Groom, has received a bachelor of laws degree from the Bates College of Law, University of Houston.

Knorpp graduated from Canyon High School in 1961 and was awarded a B.S. degree from West Texas State University in political science.

At WTSU he was a member and officer of Kappa Alpha Order, social fraternity; three-year member of the Student Union Board and was president of the Political Science Forum.

While a student at the University of Houston, Knorpp was president of the Student Bar Association, chairman of the Legal Organization Board, American law student Association representative of the school for three years, attended and led seminars at Montreal and Hawaii American Bar Association conventions, national committee chairman of the American Law Student Association and a sponsor and member of the Law Student division of American Bar Association National Committee on State Constitutional Revision.

Knorpp received the Student Bar Association Outstanding Service Award for four years and was presented the Silver Key Award of the Law Student Division of the American Bar Association for outstanding contributions to the law school and the profession.

He is a member of the Student Bar Association, Phi Alpha Delta, legal fraternity; Law Students Division of the American Bar Association, Texas Bill of Rights Foundation and American Judicature Soiety.

His mother teaches in the Happy High School and operates the Knorpp Ranch at Groom.

KERRY KNORPP

Hunt Season Dates Slated

Dove hunting season in Randall County that began here last week will end Oct. 30, according to Stanley McDonough, Texas Fish and Game Commission warden for this area.

Other seasons announced by the Texas Parks and Wildlife Department include deer, Nov. 11 through Nov. 26, one deer, buck or antlerless, with a special permit required for antlerless deer; turkey, Nov. 11 through Nov. 26, one turkey of either sex; quail, Nov. 11 through Jan. 31, 12 per day with 36 in possession; and squirrel, May 1 through July 1 and Oct. 1 through Dec. 1, five per day and five in possession.

Hunting and fishing licenses expired the last day of August and new licenses may be obtained from three local locations.

The licenses, good through Aug. 31, can be purchased at the Randall County Clerk's office, Western Auto and Quik Mart.

Those apprehended fishing or hunting without the proper license can be fined up to $200 in justice of the peace court.

Shooting hours are one-half hour before sunrise to one-half hour after sunset for all game birds and animals except migratory birds.

BSU Retreat Slated Here

Retreat for Baptist Student Union students at West Texas State University will be held September 13-14 at the High Plains Baptist Assembly Grounds, northwest of Canyon.

The local group will leave Canyon about 4 p.m. Friday and will return after noon Saturday.

About 100 are expected to participate.

Highlight speakers will include Jack Greever, BSU director at Texas Technological College, Rev. Strauss Atkinson, pastor of First Baptist Church, Canyon, and Rev. H. D. Freeman, pastor of Calvary Baptist Church, Canyon.

News Brief

Richard Burgess, Vanita Weaver, Mr. and Mrs. Dee Zane Pond and Mr. and Mrs. C. J. Pond have returned from a week end plane trip to New York City where they went sightseeing and visited with friends.

Pop Bottle Raid Set By CHS Choir

A "pop bottle raid" Saturday will mark the beginning of a fund raising campaign for the Canyon High School Choirs.

Members of the choirs will begin the house-to-house canvas for pop bottles at 10 a.m. and will be wearing tags of identification during the raid. Funds earned for the bottle raid and other projects during the year will be used to buy new choir uniforms and sponsor a trip to the Corpus Christi Buccaneer Days festival, in the event that the choir receives a first division in the University Interscholastic League Choir contests.

Last year, the CHS Choir received a first division at the UIL choir contests held at West Texas State University and attended the Buccaneer Festival in Corpus Christi at the end of the school year.

Choir officers this year will include Beverly Brown, president; Mike Shapely, vice president; Molly Malone, secretary-treasurer; Hall Owen, publicity; Tom Callarman, senior representative; Kay Nester, junior representative; Emily Davis, sophomore representative; Judy Roland, librarian; Gary Moore, riser chairman; and Larry Daniel and Shelly Taylor, uniform chairmen.

David Thompson will serve as president for the CHS Boys' Choir. Other officers of the group will be Ronnie Minier, vice president; Terry Lomax, secretary-treasurer; Brent McKinney, uniform chairman; and Mike Blythe, librarian.

The Girls' Choir officers are Debbie Caskey, president; Marsha Rockwell, vice president; Nadea Horodnyckyi, secretary-treasurer; Connie Kelly, uniforms; and Judy Farmer, librarian.

Fairview Breezes

Mrs. Lizzie Wesley and Mrs. Annie Read and son, James, were at the J. W. Wesley home last Thursday getting peaches to can.

* * *

Mrs. Myrtle Cheek has been ill this summer with a case of pneumonia and now rheumatic fever. She has to stay in bed a majority of the time. Her sister, Mrs. Evelyn Pearson, is caring for her during the daytime while the children, Ronny and Deanna, are in school.

* * *

E. W. Schaeffer underwent surgery for removal of cataracts on an eye last Wednesday.

* * *

Pauline Wesley worked at Ceta Glen Camp last Thursday.

* * *

Mrs. Ella Hext and Ed Turner visited with the Woodrow Wesleys Thursday evening.

* * *

Mr. and Mrs. J. W. Wesley were in Brownfield for a check up.

* * *

Residents are busy sowing wheat and killing weed crops.

* * *

The first day of school was diappointing for Ralphe Earl Shipman who had looked forward to riding the big school bus on his first day. The bus broke down and his father had to take him to school that day.

Youth Meet Slated Here

A Panhandle-South Plains Youth Conference will be conducted on the West Texas State University campus Wednesday, according to Woody Pond, Randall County juvenile probation officer who will help host the meeting.

The conference, scheduled in the Student Union Building at WTSU, will be held from 1:30 p.m. until 5:30 p.m.

Purpose of the two-year-old organization, Pond said, is to assist the youth of the community and to see to their needs.

Pond said the organization was open to juvenile probation officers, Texas Youth Council Parole officers, sheriffs, judges, chiefs of police, state and county welfare workers, school counselors and anyone interested in aiding youth.

Co-hosting the affair will be Bill Gray, Texas Youth Council Parole officer from Amarillo.

Capt. Bill Cox of the Lubbock Police Department juvenile division is president of the organization.

Campus Center Sets Ribbon Cut

Ribbon cutting for the new Wesley Foundation on the campus of West Texas State University will be conducted at 3 p.m. Sunday, according to Cecil Matthews, campus minister.

"The building is almost completed," said Matthews, "and we will plan an open house of the facilities in the near future."

The public is invited for the ceremonies Sunday afternoon.

Locals Visit Santa Fe Museum

Six Canyon residents were among those viewing new exhibits at the Museum of Navajo Ceremonial Art in Santa Fe, New Mexico during August.

Registered at the museum were Mr. and Mrs. Erwin H. Meyer and Mrs. W. E. Revel, D'Aun, Resa and Shawna, all of Canyon.

Of special interest among displays during August were the Navajo medicine pouches on loan from the private collection of Mrs. Frank Packard of Santa Fe.

Classified ads in The Canyon News get fast results.

Now Available
Whirlpool Coin Operated
Drycleaning Service
8 Lb. Capacity $2.00 Per Load
Also
Professional
Drycleaning Service
At
MODERN CLEANERS
EAST SIDE OF THE SQUARE

Little Inn Restaurant
1304 HEREFORD HIGHWAY

Welcome back students of West Texas State University.

This is hoping you had a good summer. There have been two changes made in the Little Inn Restaurant . We are better qualified to serve you — and a lot busier.

Jack & Dorothy

Beauty Mist
Annual Hosiery Sale
Sept. 9-23

Dress Sheers
Regularly $1 Pair
Sale Price $.79
6 Pairs Only $4.70
Save 20% on other styles
de'ons

FRIDAY the 13th SALE
THIS IS YOUR LUCKY DAY
ONE DAY ONLY
Ladies and Childrens
Summer
Ready-To-Wear
50% off! OUR
Already Every Day Low Moses Prices
Summer Remnants
VALUES 59¢ YD
4 YDS FOR $1.00
ALL SALES FINAL NO REFUNDS
M. E. MOSES

MIRRORS
TABLE TOPS
AUTO GLASS
FOR FAST EFFICIENT
SERVICE CALL
Amarillo Plate
Glass & Mirror
Co., Inc.
1009 W. 5TH AMA. 372-5511

TOTAL ELECTRIC GOLD MEDALLION HOME LIVE BETTER ELECTRICALLY AWARD
This emblem means clean air heating in your home!

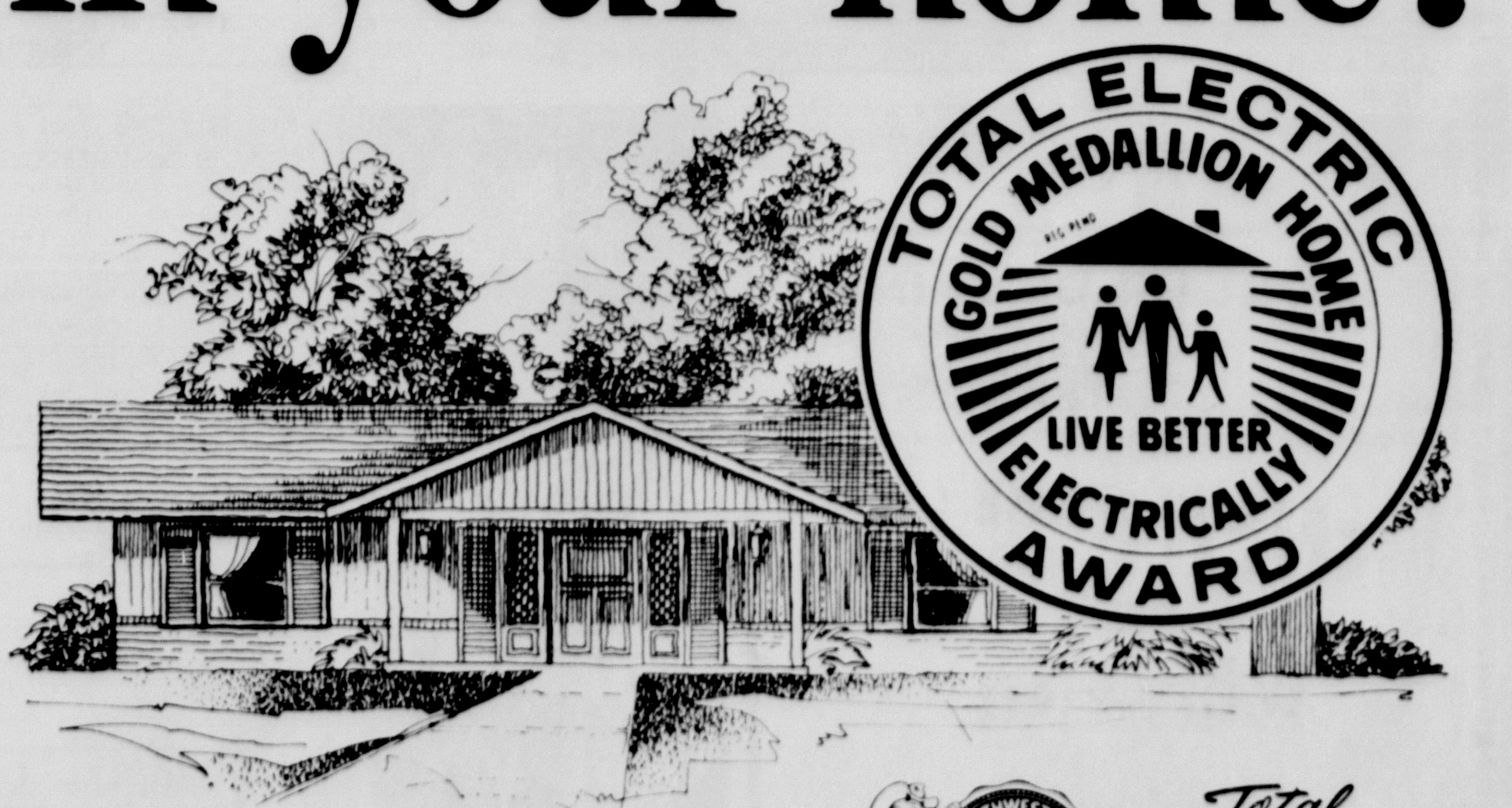

CALL YOUR PUBLIC SERVICE MANAGER
SOUTHWESTERN PUBLIC SERVICE COMPANY
Total ELECTRIC Living
25-3

FAST ACTION — USE THE WANT ADS — FAST RESULTS

CANYON NEWS

CLASSIFIED ADS SELL

TO USE THEM JUST CALL **OL 5-2141** AND ASK FOR AD TAKER

CLASSIFIED RATES

First Insertion, Per Word	10 Cents
Second Insertion, Per Word	5 Cents

Minimum Charge for first insertion, $1.50.
Minimum Charge per subsequent insertions, $1.00.

Display Classified Ads $1.20 Per Inch

DEADLINE: 10 A. M. Wednesday

FOR SALE REAL ESTATE

3 Bedroom brick, 2 baths, sewing room, fireplace, den, living room, utility porch. OL5-4603. Payments $105. TFC-23

For Sale: Three bedroom and den, air conditioned, fully carpeted. Drapes, disposal, fenced yard, nice lawn. Close to elementary school and university. 5 1/4% existing loan. OL5-4453 after 5:30. TFC-15

MINNESOTA LAND: 17 Texans from Ft. Worth, Claude, Canyon, Bushland, Umbarger, Nazareth, and Dimmitt bought 15,541 acres. Mama boys and skeptics not wanted. Fossils we have. Want 20 men energetic with vision and a desire to make money. 5 to 15 thousand cash down payment. Banks solicit land loans and finance operators. No irrigation needed. Land 20 to 150 dollars per acre. See, write or call O. H. Dixon, OL5-2718, Canyon, Texas. 2tc-24

CARPET - RUG CLEANING
CLEANED BY THE MODERN DRY FOAM METHOD.
ONLY 6% MOISTURE USED
MOST CARPETS DRY WITHIN ONE HOUR
SATISFACTION GUARANTEED
NO TRAVEL CHARGE ON JOBS OVER $15
CAUSEY CARPET CLEANING
PHONE 383-3578

For Sale in Scenic Sunday Canyon: New 2 bedroom house, extra nice. Also attractive new one bedroom cabin. Marshall. 488-3585. TFC-23

For Sale: 3 bedroom brick home with fireplace on corner lot. 5 3/4% interest on existing loan. Located 1305 25th St. OL5-3940. TFC-11

Loans on homes in Canyon to buy, build or repair. Abstracts and title Insurance. Mrs. A.B. Duncan. West side of the square, telephone OL5-3252. TFC-8

5 acres for sale, on pavement. 2 miles east, 1 mile So. of Canyon. 352-1841, Amarillo. 1tc-24

Trade equity in Hereford 4-plex (100% rented) for equity in House, vacant lot or business in Canyon. OL5-8922. 4tc-24

Classified ads in The Canyon News get fast results.

1965 Chevrolet
PICK-UP
283 MOTOR POWERGLIDE TRANSMISSION AIR CONDITIONER LONG WIDE BED
Imperial Chevrolet Co.

For Sale or Trade: 3 bedroom, kitchen, den with fireplace, carpet, formal living room, 2 baths, double garage and refrigerated air. Good location. OL5-3464. TFC-16

Trade equity in smaller 3 bedroom home for equity in larger home. OL5-4453. TFC-15

For Sale: Corner lot in Ponderosa, paved streets, bargain. 355-4337, Amarillo. TFC-14

For Sale: 6-year-old, 2 BR home, many extras. Would make excellent rental property. Requires considerable cash. 701 10th Ave. OL5-3048. TFC-24

THE VILLAGE DRIVE INN
Is Now Hiring
FULL TIME
And
PART TIME
Employees
APPLY
810-23RD St. OL5-8897

Carrier
HEATING AND AIR CONDITIONING
WAYNE WIRT ELECT.
OL5-2521

FOR SALE MISCELLANEOUS

For Sale: Baldwin orga-sonic home organ. Excellent condition. Inquire Mrs. D. C. Gamble, 911 25th St. OL5-3838. 2tp-23

For Sale: Breakfast table. Formica Top. Like new. $25.00 OL5-3313. 2tc-23

For Sale: Upright piano. $50. OL5-3096. 2tc-23

REAL ESTATE
Immediate possession of this clean four bedroom home. Double garage with floored attic. Fenced yard. Plenty of space. See this one today.

New 3 bedroom home with 1 3/4 baths ready for occupancy. Living room, den with wood-burning fireplace. And a built-in kitchen.

Looking for a good investment: Call us about our listings on tracts of land East of town.

Planning to build a new home? Consult with us about a loan.

THE BLACKWELL AGENCY
1319 4th Ave. OL5-4661
After 5 p.m. and Saturdays call
Elaine Harrington OL5-2358

25 lbs. package beef assorted cuts from fully grain fed beef. $15.95. Happy Food Bank, Happy, Texas. tfc-42

For Sale: Good gas range $40. Reason for sale is new built-in appliances. OL5-2432. TFC-22

Sweet corn, west on 6th Ave. one block past railroad track, left 3 blocks. 3tc-22

For Sale: 3 year old Hereford bull. OL5-4015 after 5. 1tc-24

GUARANTEED BEEF
HAPPY FOOD BANK, HAPPY, TEXAS: NO HIDDEN SERVICE CHARGES. **COMPLETE SATISFACTION**
1/2 BEEF COMPLETELY PROCESSED --- 57¢ per lb. on dressed weight
Hind Quarter Beef 69¢ per lb. dressed wt.
Front Quarter 47¢ per lb. dressed wt.
25 Lb. Pkg. Beef $15.95
EASY BUDGET TERMS AVAILABLE
PHONE 749-2491 HAPPY, TEXAS

FOR SALE AUTOMOBILES

For Sale: 1952 Chevrolet pickup. A-1 condition. See Tom Keeling. TFC-23

1960 Volkswagen. Call OL5-2623, after 6 p.m. 3tc-23

1964 Chevy Impala, 4 on the floor. Can be seen at 1809 5th Ave. Also size 9 boys roller skates. OL5-7365. 1tc-24

For Sale: 1963 standard Dodge 330, for $500.00. Marshall 488-3585. TFC-24

For Sale: Extra nice quarter type riding mare. Well trained and gentle. Reasonable. OL5-3288. 2tc-24

100 sq. yards of carpet and pad. $50. OL5-4015. 1tc-24

For Sale: 3 gas heaters. One large circulating, like new. One open 5 grate, one bathroom. Upholstered chair like new. OL5-3629. 2tp-24

For Sale: Duncan Fyfe dining table with 6 chairs. OL5-3983. 1tc-24

LOANS
BEFORE YOU BUY
SEE
THE DAVIS AGENCY
INSURANCE LOANS
REAL ESTATE
[illegible] 4TH AVE
OL5 2553

CHRISTOPHER REAL ESTATE CAN SAVE YOU MONEY

SELLING IS OUR BUSINESS

Jim Christopher Real Estate Sales

ASSUME LOAN
2 story home close to college. Assume loan. Loads of room. 2 car garage.

SMALL EQUITY
2 yr. old Brick, close to schools, 3 BR, fireplace, 2 car garage. Fenced. Assume Loan, no closing costs.

NEW HOME
3 BR Brick, 1 3/4 bath, fireplace, full carpet, dishwasher, stove & oven. $1000.00 move-in cost.

RESIDENTIAL LOTS
10% Down, Pay mo. 5 yr. term. Choose for ideal locations.

COMMERCIAL PROPERTY
Highway frontage. Up to full city block, terms can be arranged.

3 BR Small Basement, 1407 8th Ave. Large loan available. By appointment only.

OL5—4354
OL5-4382

Salesmen
George Stevens--OL5-3740
Peggy Turk-----OL5-4798

SELLING IS OUR BUSINESS. SERVICE IS OUR MOTTO.

CHRISTOPHER REAL ESTATE CAN SAVE YOU MONEY

For Sale: $20 worth of Hemisfair tickets, 1/2 price. Call OL5-4249. 1tc-24

For Sale: Mobile Home 10 x 55. Available Now. 499-2581. 1tc-24

Field Corn, 50¢ per dozen. You gather. After 5:30 p.m. 311 4th Ave. 2tc-24

For Sale: Camarron winter oat seed. $3.00 per hundred. OL5-4015 after 5. 1tc-24

For Sale: Matress and springs, radios, lamps, electric fry pan, roll away, baby clothes, toys. 708 Taylor Lane. 1tc-24

Rooms for rent. All bills paid. 1306 Hereford Hwy. OL5-8922. 2tc-24

Bayless Trailer Park. Large 40' x 70' spaces. Now open. 3 miles west on Hereford Highway. OL5-7525. 2tc-24

1963 Oldsmobile
STATION WAGON POWER STEERING POWER BRAKES AIR CONDITIONER AUTOMATIC TRANSMISSION A GOOD WAGON
Imperial Chevrolet Co.

BOB DOWELL'S CATERING 352-9972
Complete Catering Service
• Industrial Catering • Banquet Facilities • Sales Meetings • Family Reunions
No. 1 3701 W. Amarillo Blvd. — No. 2 Across From Veterans Hospital
Catering Nightly For "TEXAS"

For longer wear keep carpets clean with Blue Lustre. Rent electric shampooer $1. Thompson's 1tc-24

For Sale: Fruitwood Spinet floor model piano. Special price $595. Call Accordian Academy for appointment, OL5-7391. 1tc-24

For Sale: Trombone, gold plated, Selmer, excellent condition. $75. OL5-7510. 1tc-24

Office space for rent. Eddie Knowles. TFC-1

For Rent: Stables for horses or will board. Facilities for riding, roping, barrels, etc. OL5-2258. TFC-20

WANTED

Need operator to take up following. Ethel's Beauty Shop. 304 16th St. TFC-23

ENROLL NOW
TAP — ACROBATICS
BALLET — BATON
Christina Davis
OL5-2456

FOR RENT HOUSES

Two bedroom furnished house. 488-3131. TFC-23

1965 Mustang
V-8 MOTOR POWER BRAKES POWER STEERING AIR CONDITIONER VINYL TOP AUTOMATIC TRANSMISSION
Imperial Chevrolet Co.

FOR RENT APARTMENTS

Available October 1, one bedroom apartment, panel walls, electric kitchen, background music, laundry facilities, married students. OL5-2047 or OL5-2405. TFC-24

For Rent: Two bedroom apartment. Call OL5-4770. TFC-24

For Rent; Furnished one or two bedroom apartments. OL5-3961. TFC-14

FOR RENT MISCELLANEOUS

Furnished trailer house for rent. OL5-7525. 1tc-24

Room for 2 or 3 boys. Call OL5-3662. 1tc-24

Private Trailer space. Call OL5-4770. TFC-24

Poodle Klip
APPOINTMENT ONLY
OL5-7451
CALL AFTER 6 PM

Need Beauty operator in Canyon. Write Box 116, Canyon, Texas. 2tc-23

Will keep children in my home by the hour, day or week. I will also keep children during the WTSU football games. Mrs. Roland Hicks. OL5-3777. 6tc-23

First & Second grade music students wanted. OL5-3288. 2tc-23

PAINTING CONTRACTED: For free estimate call Don Lacy, OL5-4375. TFC-15

AMBITIOUS-- Work 5-10 hours weekly Earn $2 to $3 per hour. No experience required. Phone 655-3130. TFC-10

A. L. Crossland
REAL ESTATE
INSURANCE
LOANS on HOMES and FARMS

Large two bedroom home in excellent condition, located near University and town. Priced $1500. Under appraisal for quick sale. Immediate possession. We will finance this house to please the purchaser.

Three bedroom older home near town and public school, in good condition. Will give 30 day possession. Priced for a quick sale at only $7000.00.

Many other listings and good financing can be arranged. See us before you buy.

1605 4th AVENUE
Office OL 5-3941
Home OL 5-2754

Wanted: Paper route boys. Good routes open. OL5-2220. TFC-22

Wanted: Babysitting in my home. OL5-7900, have references. 3tc-22

Babysitting in my home weekdays. Call OL5-7693. TFC-22

Wanted: Someone to sit with elderly lady, no house work. OL5-2180. TFC-24

Custom swathing and baling. Jack Priddy, OL5-2790. TFC-24

Wanted: Waitress and dish washer. The Little Inn. OL5-8922. 1tc-24

Baby sitting wanted. Mature college student. Reta Richards. OL5-3993. TFC-24

Wanted: Yard man. Call OL5-4068. 1tc-24

Classified ads in The Canyon News get fast results.

JOHN DEERE

NEW
John Deere Forage Harvester, 2 Row-Row Crop Header 1 Year Warranty $1,600.00

USED EQUIPMENT

IHC	460 Gas W/loader & Hoe
IHC	806 RC LP w/cab
Case	800 RC Dsl
Case	930 RC LP w/cab
JD	4020 RC LP w/cab
JD	4010 RC LP
JD	720 RC LP
JD	440 Crawler Loader
JD	730 RC Dsl
M-H	55 STD LP
M-H	55 STD Dsl
M-M	G-6 STD LP w/cab
M-M	M-5 RC LP
M-M	"U" RC LP

TILLAGE

JD	#55-4-16 Pull Plow
JD	202 Roll Over Plow
JD	883 Disk Plow
JD	825 3-16 Roll Over
Case	3-16 Roll Over
Sidewinder	160" Tiller

PLANTING

JD-RB	1610 Drill
JD	304 Planting A & T
JD	1610 'SS' Drill
JD	891 Knife Sled
M-M	1610 Drill

FORAGE

Case	200 Twine Baler - PTO
JD	14 Twine Baler PTO
JD	214 Wire Baler PTO
JD	216 Wire Baler PTO
JD	896 Hay Rake
JD	480 Mower Conditioner
M-F	#10 Wire Baler, Engine
Gehl	8H One Row Harvester
IHC	#55 Two Row Harvester
N-H	#600 Forage Harvester

COMBINES

JD	#105-18' w/cab
JD	#55-14'
JD	#95-16'
JD	#95-18'
AC CII	16' w/cab
M-H	#90 Special
Oliver	#40-14' Combine

GARDEN TRACTORS

JD	110 8HP w/mower

We Deliver
Finance on JDCP
No Interest Until 1 April 1969
No Payment until use season.

CALL US - WE'LL TRADE
TEXAS TRACTOR & EQUIPMENT COMPANY
901 S. JOHNSON BOX 2210
PH 376-6345-AMARILLO

CUSTOM UPHOLSTERY
OL5-2504 Dr2-8591
Craig Johnson

LOST

Lost: Tom Cat, yellow with tan stripes, bob tailed. Answers to "Brutus". Has collar with Mickey & Joyce Fitts. OL5-3588 or OL5-3606. 1tc-24

Lost: Siamese Cat, answers to name of Ace. Call OL5-4408. 1tc-23

Lost: Large registered Angus cow and calf. Brand B. Please call L. H. Crawford, OL5-2714. TFC-23

MISCELLANEOUS

Tole painting classes starting soon. Limited number. For more information call Mary Jo Hales, HU8-3463. 2tc-24

PUPPIES given away. Cutest pups you ever saw. Call OL5-4711. dh

PRIVATE PIANO LESSONS
MRS. MACK BUSH
OL5-2415
2423 15TH AVE.

My art classes this year will not begin until the first week in October. Lessons $10.00 a month for Adults Monday, Tuesday, Wednesday, Thursday, 3 hour lessons. School ages 4:30 to 6:00 for $1.00. Ruth Maynard, Happy, Texas. 4tc-23

REAL ESTATE
2513 10th AVENUE
3 BR, 1 3/4 Baths, Kitchen and Den Combined. Large LR, Utility and Double Garage. Lovely Yard.
1404 8th Avenue
Extra nice 2 BR, LR, Utility, Kitchen and Dining. Newly re-modeled throughout.
Tom R. Keeling
OL5-4621

CARD OF THANKS

We wish to take this opportunity to express our deep appreciation to the good people of Canyon for all the words and deeds of kindness shown during the time of Carla's recovery from corneal transplant surgery. Our special thanks to the wives of Kiwanis Club members who supplied so much good food.
Jim and Carla Martin

SILAGE CUTTERS

1-1965 New Holland SP-818 2-row Self-Propelled Cutter 2,950.00
1-1960 Gehl SP-82 Self-Propelled Cutter with Continental M-363 engine, two row 2,250.00
1-1967 Gehl FH-188 PTO heavy duty drag type cutter with two row header 2,650.00
1-1963 Gehl FH-83 with one row, PTO, Rebuilt, 1,075.00
1-Gehl Self Unloading forage box for bunk feeding on trailor 1,250.00
1-New Oswalt Self Unloading feeding box for truck Regular $2,185.00 SPECIAL 1,850.00
1-Jeep, 4 wheel drive pickup 675.00
2- Excellent Davis Mixer Beds for truck EACH 975.00

Many More Silage Cutters to Choose From

World's Largest Dealer in Silage Cutters and Silage Feeding Equipment

GEHL OSWALT OLIVER

JOHN WHEELER'S
Oliver Machinery Company, Inc.
52nd & Ave. A P.O. Box 748
Lubbock, Texas 79408
806-747-4303

For Sale: 1962 Chevrolet 48 passenger school bus by Happy Public School. Bus may be inspected at the bus barn. Bids may be turned in to the school office. Bids will be opened the night of October 7th. The school reserves the right to refuse any or all bids. 2tc-24

WANTED:
Custom baling and binding.
J. R. THOMAS
HU8-3632

NOTICE OF PUBLIC HEARING
Notice is hereby given of the Public Hearing for closing Seventh Street between Fifth and Sixth Avenue at 7:00 o'clock P.M. September 19, 1968 in the City Hall Annex, 1410 4th Avenue, Paul Davis, City Manager. 2tc-24

1966 Crevrolet Impala
4 DOOR POWER STEERING POWER BRAKES AIR CONDITIONER POWERGLIDE TRANSMISSION 327 MOTOR
Imperial Chevrolet Co.

ADVERTISEMENT FOR BIDS

The Commissioners Court of Randall County authorizes the advertisement for bids for the following:

Two - Motor Graders to be used by Precinct #3 and #4. Further specifications may be obtained by contacting the County Auditor, Courthouse, Canyon, Texas.

Bids will be received at the office of the County Auditor until Monday, September 23, 1968, at 2:00 P.M. at which time they will be opened and read before the Commissioners Court. The Commissioners Court reserves the right to reject any or all bids.
Betty Hodges
County Auditor 2tc-24

PONDEROSA APARTMENTS
FOR INFORMATION CALL
OL5—4171 OL5—7446
OR APPLY IN PERSON AT APARTMENT 116

LEGAL

CANYON INDEPENDENT SCHOOL DISTRICT OFFICIAL BUDGET HEARING

Notice is hereby given that a public hearing on the proposed budget of Canyon Independent School District for the 1968-69 school year will be held at 8:00 p.m. September 17, 1968, in the Board Room, Canyon High School, 910 11th Street, Canyon, Texas. 1tc-24

SEE LEGALS PAGE 5

WANTED
FEMALE SALAD MAKER
SAGA FOOD
W. L. EARNEST
OL5-3112

LEGAL

ADVERTISEMENT FOR BIDS

The Commissioners Court of Randall County authorizes the advertisement for bids for the following:

One - 2T Truck to be used by Precinct #1. Further specifications may be obtained by contacting the County Auditor, Courthouse, Canyon, Texas.

Bids will be received at the office of the County Auditor until Monday, September 23, 1968, at 1:30 P.M. at which time they will be opened and read before the Commissioners Court. The Commissioners Court reserves the right to reject any or all bids.

Betty Hodges
County Auditor 2tc-24

LEGAL NOTICE

Sealed bids will be received in the Office of the Superintendent of Schools, Canyon, Texas, until September 17, 1968, at 5:00 P.M. on three (3) used school buses described below being offered for sale.

1 - 1956 Ford 48 Passenger Bus #6

1 - 1957 Ford 48 Passenger Bus #4

1 - 1952 IHC 60 Passenger Bus #19

This equipment may be seen at the Canyon Independent School District Bus Garage.

The Canyon Independent School District reserves the right to accept or reject any bid submitted for the best interest of the school. 2tc-23

NOLON BROWN

Brown Is Graduate

Nolan Edward Brown recently graduated from Naval Officer's Candidate Scool at Newport, Rhode Island.

He left Monday from San Diego for duty in the West Pacific aboard the USS Prairie.

A graduate of West Texas State University, Brown majored in industrial education and is the son of Mr. and Mrs. Noble Brown of Follett.

His wife, Janie, will remain in Canyon as a student at West Texas State University while he is on duty in the Pacific.

Had a party? Or giving one? Tell The Canyon News about it. Telephone OL5-2141, or stop by the News office on the west side of the square.

Buying? Selling? Use the classified advertising pages of The Canyon News. Telephone OL5-2141.

Park . . .

(Continued from Page 1)

petty cash fund. All of these funds still went into operation of the park.

4. "During the course of the year, Jerry Mullican, the manager, ordered Jo Retta Bloeser, Mike Wilson and Ewing Clayton to withhold gate receipts and place the money in the petty cash fund. Each of them followed their instructions and withheld a total of $56 from the gate receipts and put it in the petty cash fund. Again, all of this money was spent in the operation of the park. The grand jury has been assured that each of the above named employes has been or will be furnished a letter absolving them of any guilt by the State Parks and Wildlife Department and further that each of them is considered employable by the Park Department and will be offered re-employment as openings occur.

5. "The grand jury further finds that Jerry Mullican was guilty of no crime in the handling of funds at the park but that he did fail to follow the authorized course of handling park funds, even though all funds were properly spent in the park for its betterment.

6. "The Parks Department was, at various levels aware of the petty cash fund and the use of it as described. However, the Parks and Wildlife Department has initiated a new accounting system to prevent such a situation arising again. Specifically, Paul Harris, present regional parks manager and his predecessor, Harold Allums, knew of the petty cash fund and condoned it.

7. "It is regrettable that these employes were discharged for carrying out their duties as they understood them."

The report was signed by David Beck, foreman of the grand jury.

Those who entered the grand jury room during that group's probe of the park matter and presumably testified were J. R. Singleton, Austin, executive director of the Texas Parks and Wildlife Commission; Harold Allums, Tyler, formerly regional parks supervisor at San Angelo and now holding a similar position at Tyler; Mullican, Mrs. Bloeser and Wilson.

Harris, San Angelo, also is presumed to have testified.

A prepared statment was submitted to the grand jury by Singleton. The text follows.

"To members of the Randall County grand jury in session at Canyon, Texas, September 4, 1968:

"We of the Texas Parks and Wildlife Department, appreciate the interest, the courtesy and the time expended by the grand jury relative to collection and accounting of gate entrance fees at Palo Duro Canyon State Park.

"It has been determined that this matter is one of an interdepartmental nature and that necessary corrective steps to prevent its reoccurance have been taken.

"Investigations present no evidence that gate entrance fee funds were collected and expended for individual personal benefit or gain, however, these funds were misappropriated in direct violation of departmental policy and procedure."

STADUIM CUSHIONS to be sold by Canyon High School Band students in cooperation with the Canyon Junior Chamber of Commerce are shown here by Weyman Brown, right, president of the Jaycees, and Bill Lumry, CHS band president. The cushions will sell for $2 each.

Cushion Sale Begins Here

A "cushion sale" is being conducted by Canyon High School band students in cooperation with the Canyon Jaycees.

The stadium cushions will sell for $2 each and will be sold downtown Saturday. Next week a door-to-door selling campaign will be conducted.

The cushions feature emblems and insignias of both West Texas State University and Canyon High School. The four top band salesmen will receive cash prizes ranging from $5 to $20.

Proceeds from the sale of cushions will benefit the CHS band program and the Canyon Jaycees on their community projects.

Charlie Collie Enlists In Army

Charles Collie reported for Army induction Wednesday at Amarillo.

A 1966 graduate of Canyon High School, Collie, 20, is the son of Mr. and Mrs. E. A. Collie of Canyon. He attended West Texas State University for two years.

Football Nursery

First Methodist Church will sponsor a "football nursery" with Mrs. Walter Kirkpatrick as director.

The nursery will open 45 minutes before each home football game of West Texas State University and will be closed 45 minutes after the game is concluded.

Charge will be $1 per child and $1.50 for two children of the same family. Inquiries and arrangements may be made at the church office, OL5-3540.

'Texas' Cast At Hemisfair

Members of the "TEXAS" cast and crew were special guests at Hemisfair in San Antonio last week where they performed.

As guests of H. B. Zackery, past president of the Hemisfair operation, the "TEXAS" cast members performed in the fair's "U"-shaped amphitheatre.

The performance included excerpts from the "TEXAS" show, individual selections and other musical numbers. An estimated audience of 1,000 viewed the production.

Although Zackery invited the "TEXAS" performers to stay at Hemisfair for an extra day, the crew, many of whom are high school and college students, had to return to their homes.

Dean Kelley, one of the "TEXAS" cast members, was master of ceremonies

Had a party? Or giving one? Tell The Canyon News about it. Telephone OL5-2141, or stop by the News office on the west side of the square.

Buying? Selling? use the classified advertising of The Canyon News. Telephone OL5-2141.

Welcome Back Students
Byrd Recreation Club
LADIES WELCOME 412 15TH STREET
WEST SIDE OF THE SQUARE

Welcome West Texas State Co-eds
To The Shop That Is First In Ladies Fashions In Canyon!
mcdonald's shop
1611-4TH AVENUE

MAKE THE BIG MOVE!
WE WELCOME ALL NEW ACCOUNTS!
CHECKING ACCOUNTS
SAVINGS ACCOUNT
OR WHATEVER YOUR BANKING NEED. WE ARE HERE TO GIVE YOU SERVICE.
WEST TEXAS STATE BANK IN CANYON
MEMBER FDIC

OLD

NEW

The Brass Carriage Shop

Leading Fashions For Men

The Brass Carriage Shop
2304 - 4th Ave. OL5-7892

The Brass Carriage Shop
2304 - 4th Ave. OL5-7892

Soldier . . .

(Continued from Page 1)

he related. "Not only were the Negro soldiers my friends, some of them were like brothers to me."

Johnson said the Negro soldiers are particularly frustrated and angry because of riots and burning in this country.

The young soldier expressed high hope for success of integration in America "if there's just not too much interference."

He was steadfast in his defense of the American presence in Vietnam and pooh poohed reports that the South Vietnamese would vote to go communist if given the opportunity.

"They (the Vietnamese) want us there," he declared. He said his information comes directly from South Vietnamese people with whom he talked during his year tour of duty in that Southeast Asian country.

"I feel we ought to win," young Johnson said earnestly. "We could overrun North Vietnam in two months. Then they'd (communists) look at the whole thing as if we mean business."

He related that American prestige suffered a crushing blow when we apparently accepted the capture of the Pueblo and imprisonment of its crew by North Korea. "The South Koreans couldn't understand why we let such a thing happen," he reported.

"They (communists) know that if they can do something like this and get away with it, they can do almost anything. The Pueblo was like invading our country and getting away with it.

Johnson also had high praise for the South Koreans fighting in Vietnam. He described them as superior guerilla fighters.

Johnson was with an ordinance outfit. He is the grandson of Mr. and Mrs. L. S. Prock.

Bonfire . . .

(Continued from Page 1)

which will be used for kindling were collected by Radio Station KPUR from school children across the area.

Some 40 buses will transport 1500 students from the WTSU campus to the bonfire.

Honored guests at the bonfire will be members of the Buffalo team of 1918. Present will be Bob Crudgington, captain of the team. That team was undefeated and unscored upon.

Prior to the rally Friday night team members and university officials will be at various places of business in Amarillo greeting the public on behalf of the university.

Team members will be available for autographs.

West said 3,003 balloons will be given away to youngsters that night.

The Canyon banker said the "longest" parade ever to be held in Amarillo will move down Polk Street beginning at 10 o'clock Saturday morning. The parade will form in front of Polk Street Methodist Church and move north along the city's main drag.

A number of politicians will take advantage of the occasion to do some campaigning. West said a 100-yard long banner will be displayed in the parade and the "Upwith Group" will sing.

John Leslie, president of the WTSU student body, has organized a group of students to "demonstrate" in favor of the university.

Some 14 units will represent the university in the parade.

The ex-students association has planned some activities for Friday and Saturday and university officials will be hosts to several special guests at a dinner in West Dining Hall prior to the Lamar Tech-Buff game.

Budget . . .

(Continued from Page 1)

ty's four precincts are expected to be down about $45,000 from $235,000 this year to $190,000 next year.

Debt service is projected in the new budget to be down about $17,000 in 1969 but will jump drastically the following year when the county begins paying off warrants issued for construction of the new court house annex on the north side of the existing court house building here in Canyon.

The new budget projects an increase of about $9,000 in the county's contribution to the Texas county and district retirement fund for county employes.

The new budget provides $51,000 for increased personnel costs--new personnel and pay increases for present employes.

Amarillo Men Tour Campus

Business and professional members of the Amarillo Chamber of Commerce were on the West Texas State University campus Wednesday.

The group, headed by ACC President Wales Madden and Don Hileman, executive director of the chamber, attended a luncheon in the East Cafeteria where a pictorial view of the campus and explanation of the program of instruction was given by WTSU President James P. Cornette.

The men were then divided into smaller groups that were taken on tours of the Killgore Research Center, new Administration Building and University Complex South. The tours were conducted by members of the Canyon Chamber of Commerce Red Carpet Committee.

Birthday Observed

S. G. Connell was honored recently with an 80th birthday gathering by his family.

Among those attending the event were the Connell's children, Thomas Connell of Bakersfield, California, Mac Connell of Alamogordo, New Mexico, Mrs. R. J. Sanderson of Friona, Mrs. W. J. Martin of Dimmitt and Mrs. Doyle Thomas of Canyon along with several members of their families.

Other guests for the occasion were Mrs. Madeleine Enoch of Pasadena, California, a niece; Ethel M. Bobo of Shattuck, Oklahoma, a cousin; and H. W. Thaten of Childress.

Born in 1888 in Lipscomb County, Mr. Connell spent a majority of his life in the Texas Panhandle. He married the former Beulah McKown in 1911 and became a Knight Templar Mason in 1918. He served in both World Wars and he and his wife had eight children, of whom six are still living. They also have 17 grandchildren and 9 great-granchildren.

Tie In . . .

(Continued from Page 1)

in Canyon which includes West Texas State University.

The new rates, explained Dillard, are standard for towns relatively the same size as Canyon and that Bell was attempting to keep the rates low for rural users. Classified rates will be increased about three times the present cost, he added.

An official at the Randall County Courthouse said the tie-in of the two telephone systems will save about $8,000 now being spent for direct lines from here to Amarillo.

CANYON HIGH SCHOOL "B" Team from left, front row, Mark Reed, Randy Stark, Rickey Gallop, Rusty Peery, Tim Fisher, Jackie Cook, Larry Martin, Jerry Carlile, Charlie Ham, Randall Hicks, David Day, Frank Belcher, Gary Davis, Vance Cawthon, Bobby Gregg, Ronald Barrett and Dwayne Harp. Second row, l-r, Alfred Bayless, Robert Bell, David Low, Steve Cataldi, Mike Sorenson, Mike Swatzell, Darrell Breitling, Ronnie Williams, Randy Prichard, John Dotson, Randy Read, Ronnie Minier, Joe Knowles, B. E. Baker, Rick Hales, Kenny Tate, James Boyce, Kelly Tinsley. Back row, from left, Allen Bedell, Coach B. B. Kendrick, David Carter, Lacye Comer, Mickey Ely, Harvey Risner, Don Zevely, David Smith, Ricky Richardson, Larry Halter, Gary Hester, John Lewis, Johnny Barrett, John Teters, Vince Wirt, Bill Byrd, Kerry Baker, Jerry Hill, Frank Booth, Ben Peckenpaugh, Randy Lyles, Bob Jackson, Coach Clark Mires and Coach Bob Schneider.

FOLLOW THE EAGLES!

BEAT PHILLIPS!

SEPT. 13 — 8:00 PM — THERE

1968-69 EAGLE FOOTBALL SCHEDULE

SEPTEMBER 13 — PHILLIPS	OCTOBER 25 — HEREFORD*
SEPTEMBER 20 — OLTON	NOVEMBER 1 — DUMAS
SEPTEMBER 27 — SPEARMAN*	NOVEMBER 8 — PERRYTON
OCTOBER 4 — DALHART	NOVEMBER 15 — MULESHOE
OCTOBER 11 — PANHANDLE* HOMECOMING	NOVEMBER 22 — TULIA*
OCTOBER 18 — OPEN	* HOME GAMES

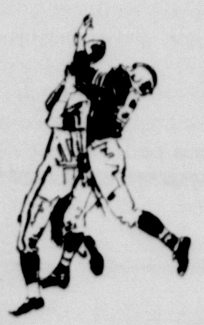

Western Auto Store
402-15TH STREET

Taylor-Evans Farm Store
WEST ON HEREFORD HIGHWAY

Canyon Bowl
SOUTH ON PLAINVIEW HIGHWAY

Cole & Moore
208-23RD STREET

Imperial Chevrolet
502-15TH STREET

Southwestern Public Service
1608-4TH AVENUE

McAtee & Warwick
510-23RD STREET

Byrd Recreation Club
412-15TH STREET

First National Bank
1401-4TH AVENUE

West Texas State Bank
1700-4TH AVENUE

The Pharmacy
404-15TH STREET

Hosea Foster, Agent
1518-15TH STREET

Brasher Oil Co.
HEREFORD HIGHWAY

Randall Co. Abstract
1406-4TH AVENUE

Canyon Glass & Trim
604-23RD STREET

Texas Body Shop
108 N. 15TH STREET

Sternenberg Lumber Co.
1703-4TH AVENUE

COOP Consumer's Fuel Assn. & Elevator
WEST 1ST AVENUE & RALPH SWITCH

Canyon Cleaners
1712-4TH AVENUE

Crow Grocery
410-23RD STREET

Jack's Deeprock Service Station
CORNER OF 23RD STREET & 13TH AVENUE

Haley's Printing & Office Supply
1513-4TH AVENUE

The Canyon News
41.-15TH STREET

Quik Mart
YOUR FRIENDLY, CONVENIENT GROCERY
7 AM TO 11:30 PM
803-23RD STREET

BANNERS, BEANIES, BROCHURES are all a part of West Texas State University life for freshmen enrolling this week. These prospective freshmen from Quanah were among many making plans for the fall semester at WTSU. Frank Castleberry, left, head of the WTSU Student Union Building, helped Jerry Chapman, Mitch Villyard and Mike Lamberton with the traditional freshman garb. Sophomore and upperclassmen registration starts today, Thursday.

Eagles Would Avenge Last Year's Shutout

BY RICKY SORGEE

The Canyon Eagles, determined to avenge a devastating 65-0 beating last year, clash with the perennial Class AA power Phillips in their season opener.

Canyon will make its debut under new head coach Dunny Goode, and Phillips will begin its campaign after losing many of its key performers.

The Blackhawks from Phillips have a winning tradition; they went 11-2 in '67 before bowing to eventual AA champions Plano in the state semifinals. Phillips has lost only 10 games over the past five years, while winning 44.

Tradition may be one of the most important things that the Blackhawks have going for them. Their returning starters are few, but those Blackhawks that do return are stellar performers.

Halfback Kelly Cooke, who spent much of the last Canyon-Phillips game in the Canyon end zone, leads the Phillips backfield. Jim Hopkins, the 245 pound tackle, is a standout in the Blackhawk line. Hopkins, guard, Mike Johnson, and tackle Daniel Purcell form the keystone of the Phillips defense.

The District 1-AAA Canyon Eagles may have many returning faces, but the brand of football has changed markedly with the change of coaches. The Eagles now feature a pro-type set and a full platoon system.

Directing the Canyon offense will be Lon Connor, a 5' 8'', 148-pound quarterback who in the past has been eratic, ranging from spectacular to adequate. Connor has, in pre-season scrimmages, balanced the Eagle attack with passing and running.

Dave Thompson will start at fullback for Canyon; Thompson rushed for 121 yards in the Muleshoe game near the end of the 1967 season. Thompson will be called upon to carry the ball in situations when power is needed.

David Erwin, a quick and slashing type runner, will start in either as a running back or as a flanker. Stan LaGrone is a senior back who did not play football last year, but will start in his first game with the Eagles.

The starting Canyon line with Chris Hull at center, Fred Wilson, and Gary Scrib at the guard slots, and tackles Tim Van Valkenburg and Mike Bull, averages 182 pounds per man.

Jack Thrasher, six foot senior, and Pat Hickman, 172 pound junior will start at the offensive end slots for Canyon.

Up front, the defense will average 177 pounds. Defensive ends Andy Hanson and Calvin Yarbrough will draw starting calls. Mike Dudenhoffer, Smiley Burnett, and Craig Parker will start in the interior defensive line.

The linebacking corp at Canyon High is the most seasoned defensive group with an all senior set. Tom Tucker, at 199 pounds is an experienced hand at the center linebacking spot; Larry Robinson and two-year letterman Jim McBroom are the outside linebackers for the Eagles.

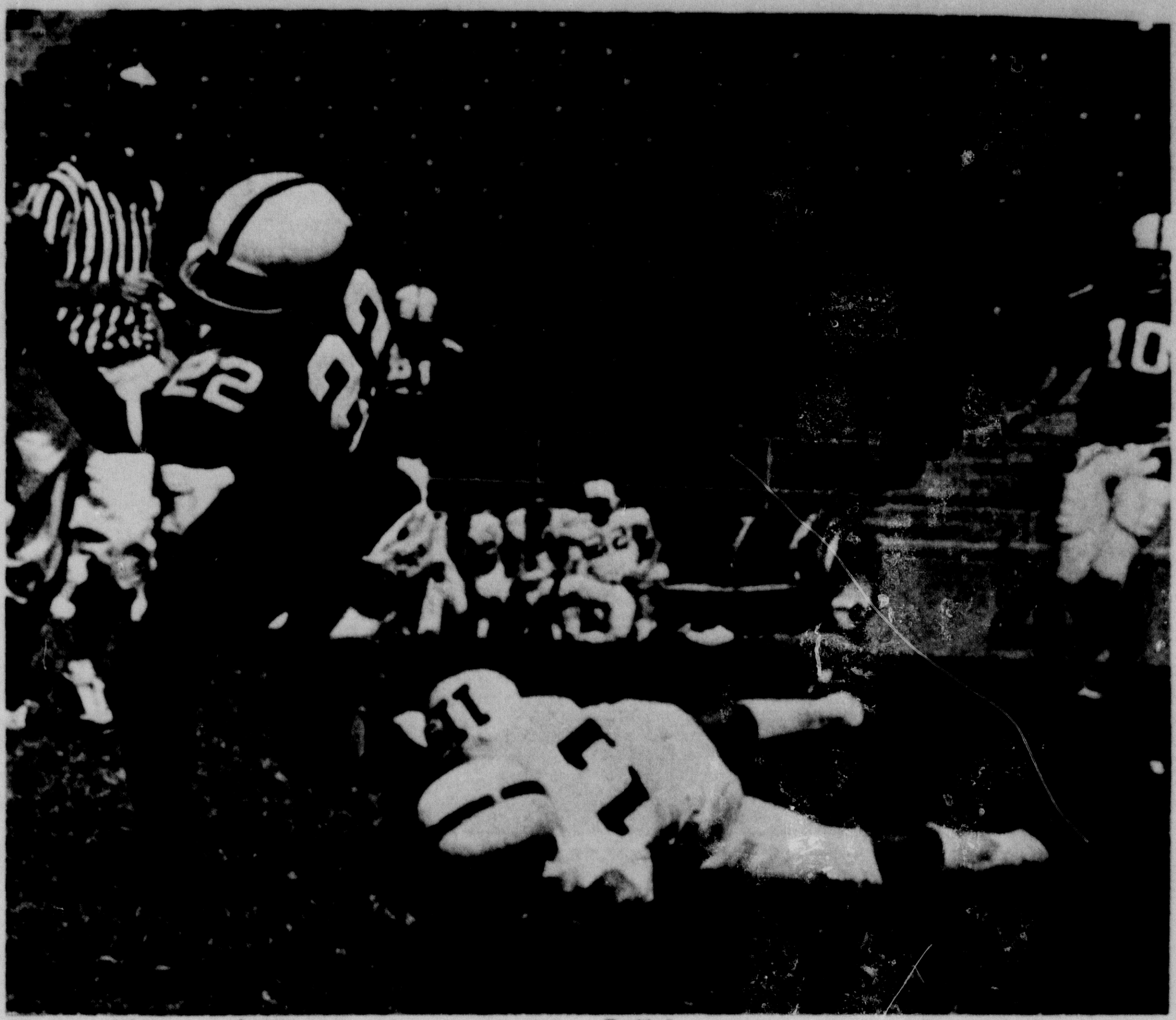

Eugene "Mercury" Morris (22) carries for yardage until defensive halfback Larry Matthews puts the stopper on him in the intra-squad Buffalo scrimmage Saturday. Morris rushed for 377 yards in 27 carries.

Buffs Open Saturday

West Texas State, with what could be one of college football's most exciting offenses this fall, opens its 58th season Saturday night against Lamar Tech. Game time is 8 p.m.

The Buffaloes have more outstanding backfield depth than at any time in their history, but a questionable defense might make the offense work much harder if West Texas is to go undefeated.

Spearheading an offense which ranked second nationally in rushing a year ago is halfback Eugene "Mercury" Morris, described by observers as one of the best in the country.

Three other seniors will be in the backfield with the 190-pound Morris. They are quarterback Roy Winters, Flanker Gary Clark and fullback Albie "Double O" Owens.

Morris, winding up what could be an All-American career, was the No. 2 ground gainer in the country last year with 1,274 yards on 191 carries. Only one other player, All-American O. J. Simpson of Southern California, also gained more than 1,200 yards.

Mercury, who averaged 6.6 yards per carry--superior to any other back in the nation, scored 11 touchdowns rushing and one on a pass as the Buffaloes won seven of 10 regular season games and defeated San Fernando Valley state in the Junior Rose Bowl at Pasadena, Calif.

Winters, a 180-pounder from Rankin, finished 12th in total offense nationally with 1,666 yards on 300 plays. Of that total, 1,552 yards came on 94 pass completions to rank him 28th in that department.

Owens, who can move his 215 pounds with sprinter's speed, was slowed by injuries last year but gained 485 yards on 83 carries. He is being pushed for the starting berth by Duane Thomas, 220-pound junior from Dallas, who acquired 596 yards in 1967 before breaking an ankle in the sixth game of the season.

West Texas' offensive line, which averages about 225 pounds per man and includes four seniors and three juniors, suffered a couple of bad blows in preseason drills.

Eddie Golecki, 240-pound senior guard from Killeen, was lost for the season when an old arm injury was found not to have healed properly.

Dick Flynn, 180-pound split end from Houston, received a shoulder injury but is tentatively counted on for Saturday night duty. Don Moon, 215-pound sophomore, also of Houston, is Flynn's relief.

This is only the second meeting between Lamar Tech and the Buffaloes. The Cardinals won the first engagement 21-14 in 1965 with a fourth quarter touchdown after the two teams went into halftime tied 14-14.

The Cardinals have lost heavily from the 1967 team which won seven of 10 games and was runnerup in the strong Southland Conference.

"We're going to have to have a real revolution to climb back on top," said Vernon Glass, starting his sixth season as head coach.

The Cardinals lost seven all-conference players among the 15 starters who graduated. Of the 19 lettermen returning, only four were offensive and three defensive regulars.

Tailback Kenny Montgomery, who ran for 766 yards last year, all-conference center Darrell Mingle, tackle Ken Thompson, a 242-pounder, and end Wayne Weaver were the offensive regulars back. However, Weaver has been switched to linebacker with the hope of strengthening the defense.

West Texas will outweigh Lamar Tech 214 pounds to 199 on offense and 203 to 199 on defense.

Probable Starting Lineups:

WEST TEXAS STATE

Offense: 86-Dick Flynn, 6-0, 180, Sr., SE; 74-Larry Brazon, 6-4, 255, Sr., LT; 68-Earl Clardy, 6-0, 230, Jr., LG; 50-Joe Kerbel, Jr., 5-10, 206, Jr., C; 72, Dag Azam, 6-2, 235, Jr., RG; 78-A. Z. Drones, 6-4, 250, Sr., RT; 84-Byron Jones, 6-3, 220, Sr., TE; 10-Roy Winters, 5-11, 180, Sr., QB; 82-Gary Clark, 6-1, 195, Sr., FL; 00-Albie Owens, 5-10, 215, Sr., FB; 22 Eugene Morris, 5-10, 190, Sr., HB.

Defense: 71-Don Tate, 6-4, 240, Jr., LT; 67-Willie Brown, 6-3, 240, Sr., LG; 60-John Notaro, 5-10, 235, Jr., RG; 89-Jesse Powell, 6-3, 200, Sr., RT; 66-Carl Heilman, 6-0, 220, Sr., LLB; 62-George Kebe, 6-0, 205, So., MLB; 64-Ron King, 6-0, 195, Sr., RLB; 11-Frank Bettencourt, 5-11, 175, Jr., LCB; 20-Billy Lantow, 5-10, 170, Jr., RCB; 27-Raymond Brown, 6-2, 190, So., LS; 32-Ralph Anderson, 6-1, 170, So., RS.

LAMAR TECH

Offense: 87-Ronnie Gebauer, 5-10, 157, So., SE; 70-Roy Esquivel, 6-3, 219, So., LT; 67-Glen Edgerly, 6-3, 218, Jr., LG; 51-Darrell Mingle, 6-3, 215, Jr., C; 66-Mordie Marcontell, 6-1, 215, Jr., RG; 77-Ken Thompson, 6-5, 242, Sr., RT; 83-Danny Hetzel, 6-4, 225, So., TE; 14-Jim Jackson, 6-0, 158, Sr., QB; 33-Pat Gibbs, 5-11, 178, Fr., FL; 20-Robert Fontno, 5-11, 180, Jr., FB; 40-Kenny Montgomery, 6-0, 190, Sr., TB.

Defense: 69-Robert McAnelly, 6-1, 200, So., LE; 76-Richard Cummings, 6-3, 232, Sr., LT; 74-Ronnie Potts, 6-2, 242, Jr., RT; 71-Barry Lussier, 6-5, 226, Jr., RE; 85-Wayne Weaver, 6-0, 207, Jr., LLB; 65-John Blackwell, 5-10, 190, Sr., MLB; 64-Randy Nunez, 5-11, 186, Jr., RLB; 44-Craig Barrett, 5-11, 175, Jr., MON; 35-George Williams, 6-1, 185, Jr., LHB; 32-Benny Lansford, 6-1, 173, So., RHB; 24-Mark Ludwig, 5-10, 168, So., S.

Average weight, teams: Offense--West Texas 214, Lamar Tech 199. Defense--West Texas 203, Lamar Tech 199.

Series record: Lamar Tech won the only previous game 21-14 at Beaumont in 1965.

Records this year: First game for both teams.

Coaches' records: West Texas--Joe Kerbel, starting ninth season, 47-33-1. Lamar Tech--Vernon Glass, sixth season, 30-18-1.

Bowling News

Twilight League: 1st Place--Bellah's, 8 wins, 0 losses; 2nd Place--Johnson's Cafe, 7 wins, 1 loss; 3rd Place--Ideal Foods, 5 1/2 wins, 2 1/2 losses. High Games: Joan Hicks, 224; Thelma Westfall, 194; Beth Ramsey, 189; Dollie Bell, 184. High Series: Dollie Bell, 522; Barbara Hale, 509; Beth Ramsey, 493; Joan Hicks, 486.

Tri-City Traveling League: First National Bank of Canyon--won 3 games, lost 5. High Games: Eugene Morris, 225; Burl Southern, 224; Lynn Crabtree, 221. High Series: Lynn Crabtree, 599; Eugene Morris, 594; Burl Southern, 572.

Traveling Owens League: Randall County Abstract--won 5, lost 3. High Games: Ruth Foster, 201,181; Leah Ziegler, 191, 186. High Series: Ruth Foster, 560, 499; Leah Ziegler, 526, 519.

League Meetings will be held: Thursday, Sept. 21, Canyon City League, 7:30 p.m. Friday, Sept. 20, Starlight Mixed League, 8:30 p.m. Monday, Sept. 16, Business Men's League, 8:00 p.m. Thursday, Sept. 12, Koffee Kup League, 2:00 p.m.

Tea, Smoker Scheduled

Members of the Phoenix Club at West Texas State University will participate in a tea and sports smoker Saturday in Amarillo as part of "Buflo Expo".

Women of the club will hold a tea from 2 until 4 p.m. at the home of Mrs. Arley Barnett, 3820 Fleetwood, and the men will have a sports smoker at the Howard Johnson Motel.

About 350 men and an equal number of women have been invited to the affairs.

The Phoenix Club is a part of the West Texas Ex-Students Inc., and is composed of those exes and friends of WTSU who donate $60 or more yearly to the alumni association.

Classified ads in The Canyon News get fast results.

Eagles Rip Littlefield

In a two-and-one-half hour scrimmage at Littlefield last Friday, an aggressive and varied Canyon Eagle offense ripped the Littlefield Wildcat defense for seven touchdowns, while the Canyon defense held Littlefield to five touchdowns.

The Canyon offense opened with a 50-yard touchdown march in 5 plays, and to prove that the first drive was no fluke rolled the same distance, in the same number of plays and with the same precision. Early in the game, the Canyon line opened large holes in the Littlefield line, and backs David Erwin and David Thompson rambled for substantial yardage. Canyon moved the ball through the air with quarterback Lon Connor throwing to receivers Jackie Thrasher, Pat Hickman, and Mike Stevens. Near the middle of the game Canyon's offense stalled, but by the end of the game Canyon's offense had come to life once more, scoring four times on Littlefield's goal line defense.

The Canyon defense allowed five Littlefield touchdowns (or four TDs' and one accident, a broken play with a fumble and several odd bounces of the football). Littlefield relied heavily on a fine stable of running backs, but more often than not the hard-nosed, mobile Canyon defense rose to the occasion, intercepting one pass and recovering two enemy fumbles.

The scrimmage was filmed, and the Canyon players are viewing the films and making critical evaluations of their own performances. Coach Goode summed up the process, "we watch the films, see our mistakes, and try to correct them."

WT Offense Shines In Intra-Squad Play

The first unit offense glittered Saturday rolling up 117 points against the second unit defense as West Texas State University's Buffaloes concluded their pre-season contact workouts with an intra-squad scrimmage.

Buff defense starters held the offense reserves to one touchdown and a safety.

Eugene Morris, second leading ground gainer in the nation last year, rushed for 377 yards in 27 carries.

The Pennsylvania Mercuryman scored seven touchdowns.

Duane Thomas, junior fullback, carried 14 times for 202 yards and four touchdowns. Albie Owen ran 192 yards and scored two touchdowns.

Buff field general Roy Winters went to the air 27 times for 12 hits and 186 yards. Three of his aerials were intercepted.

Clarence Redick, who has replaced injured Tommy Fambrough as Buff place kicker, booted 10 extra points.

The Buff first unit defense has shown signs of functioning better together. They are concerned about defensing long passes and stopping a wide running game.

Willie Brown was a standout in the defensive line in Saturday's scrimmage. Carl Heilman headed the Buff linebacking crew.

Billy Lantow and Frank Bettencourt, Jr., showed up well in the secondary as they picked off seven passes.

To Unveil WT Cage Prospects

West Texas cage coach Dennis Walling will unveil his 1968-69 Buffalo basketball team at a combination hamburger supper-basketball rally next Wednesday night.

Fans can meet all coaches, returning players, junior college transfers, and freshman recruits.

Filmed highlights of the Buffs' 1967-68 season will be presented and discussed by the coaches. The sponsor of the rally, the West Texas Basketball Booster Club, will discuss their plans for the coming basketball season.

The event is scheduled for 7:15 p.m. Wednesday in the West Texas west dining hall. Persons in attendance will be eligible for a door prize given by the Booster Club.

WHEN HEARTLESS COMPUTERS
TURN HUMANS TO NEUTERS.
WHAT'S A WOMAN TO DO ?

GO TO

DAN'S 5TH AVE.
SOUTH SIDE OF THE SQUARE

AND BROWSE THROUGH THE LARGEST SELECTION OF NEEDLE ARTS AND NEEDLE POINT TAPESTRIES IN THE PANHANDLE.

CREWEL PILLOW TOPS BY BUCILLA

Special Kit $3.95 Reg up to $5.95

THE FINANCIAL ADVISOR CLINIC OF DALLAS ANNOUNCES THAT

Weyman Brown Of Canyon

With Offices In Vaughan Plaza

Has Been Awarded The Coveted Chartered Life Underwriters Designation. (C.L.U.)

THE CLU PROGRAM WAS ESTABLISHED TO MEET THE PROFESSIONAL EDUCATION NEEDS OF THOSE WHO PROVIDE LIFE & HEALTH INSURANCE FOR THE PUBLIC. COURSES COVER SUCH AREAS AS FUNDAMENTALS OF LIFE INSURANC & HEALTH. GROUP INSURANCE HEALTH INSURANCE & PENSIONS; LAW, TRUSTS, AND TAXATION; ECONOMICS & FINANCE: AND BUSINESS INSURANCE AND ESTATE PLANNING.

OLD TIME FRENCH BREAD WARMER with MARBLE

NOW Yankee ingenuity lets you keep FRENCH BREAD and other long rolls delectably warm through the meal in a handsome serving basket that conceals its own OVEN.

THIS NEW PRODUCT combines a beautifully hand woven basket of white ash with chestnut finish, a gay and king sized New England print cloth and a substantial piece of handsomely grained Vermont marble.

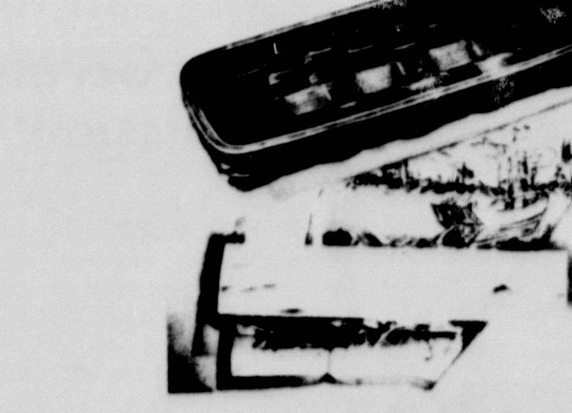

Basket 15'' x 6'' x 3''
Marble 12'' x 2½'' x ½'' Cloth 15'' x 30''

Perfectly suited to indoor dining and GREAT for cookouts and patio parties!

$7.95

Also Square Shaped - $6.95

Thompson's of CANYON, INC. Since 1908

CHINA SHOP FURNITURE HOUSEWARES

MIKE AND STEVE BUTLER

WTSU Twin Students Purchase 'Carriage'

Twin students at West Texas State University have assumed ownership of The Brass Carriage, men's clothing store here.

Steve and Mike Butler, sons of Mr. and Mrs. Bud Butler of Borger, have assumed ownership of the business establishment located near the WTSU campus.

Steve Butler is married to the former Nancy Wilmeth of Spearman. His brother, Mike, is single.

Both have assumed permanent residence here and plan to continue their studies as marketing majors at WTSU.

The twins both played in a band while in high school and have completed their freshman and sophomore years at the University of Texas.

The Brass Carriage, built here in the latter part of 1966, features an interior theme of Early American. The double doors at the front of the store are made of oak and a natural fireplace is located just inside the front of the business establishment.

Fronting of the store features six individual window displays that will spotlight various items of wearing apparel.

The twins' father and mother operate the Dotty Butler Shop in Borger. He flew combat missions during World War II and the Korean War.

Weather Records

Below are the readings from the Canyon Weather Station on the campus of West Texas State University. These are for the days of Sept. 4 to Sept. 10.

Day	High	Low	Precip
4	70	55	0.16
5	77	51	0.00
6	80	55	0.00
7	87	59	0.00
8	79	59	0.00
9	79	51	0.00
10	84	51	0.00

Total rainfall for the month of September is .16 inches. The normal for the entire month is 1.40 inches. So far this year we have received 21.57 inches of precipitation. The 15 year normal for the entire year is 17.55 inches.

Had a party? Or giving one? Tell The Canyon News about it. Telephone OL5-2141, or stop by the News office on the west side of the square.

Junior Varsity Rips B Team

Canyon High School's junior varsity football team is fast, rugged and enthusiastic.

This is the equipment it takes to build a football team and maybe even a football power at Canyon High.

The junior varsity is made up of more than 40 Canyon underclassmen. The junior varsity has already opened its season by demolishing a Littlefield Wildcat B team in a scrimmage game last week.

Time and again the bruising Canyon backs banged across the Littlefield goal line, scoring nine touchdowns.

Canyon Quarterback David Carter slashed the Littlefield defense for four touchdowns. Powerful Fullback Alfred Bayless scored two touchdowns.

Robert Bull crossed the goal line twice. The offense line moved the Littlefield defense almost at will, impressing spectators with their sheer strength.

Canyon defenses blanked the Littlefield offense and scored one touchdown of its own with a 72-yard return of an intercepted pass by David Smith.

The Littlefield offense never got untracked as the Canyon defensive line stopped the running game cold and the secondary shut down nearly every pass attempt.

"We can't really tell from this scrimmage because Littlefield was weak," said Canyon Coach B. B. Kendrick.

Canyon junior varsity will face a real test at 10 o'clock Saturday morning when it meets the Dumas B team on the playing field just south of Canyon High School.

WT Faculty Is Honored

A get-acquainted reception honoring new faculty members at West Texas State University was held Saturday evening in the backyard of the Ples Harper home in Canyon.

About 150 attended the occasion which was sponsored by the WTSU chapter of the Texas Association of College Teachers.

Hollis L. Cook is president of the TACT chapter. Other officers for the group are Frank Daugherty, vice president; Allene Stovall, secretary-treasurer; and Mrs. Mary Burke, Travis McBride, Dr. Crannell Tolliver and Ocie Chism, executive committee.

Boosters Hold Meet

The Canyon Boosters turned out in large numbers for Tuesday's regular meeting which featured films of the Canyon Eagles-Littlefield Wildcats pre-season scrimmage. The film served to acquaint the Boosters with the Eagle team, its personnel and its type of play.

Coach Gene Andrews gave a scouting report on the Eagle's first opponent, the Phillips Blackhawks. Little information had been collected on the Blackhawks, since Phillips has not held an open scrimmage.

The Canyon Boosters have planned an Eagle motorcade to Phillips for Friday night's season opener. Any fan wishing his car to be in the motorcade should meet in front of the high school building at 5:45 Friday night.

The Boosters made plans to open the concession stand for all games held at Canyon High School. The first such game will be the Canyon-Dumas Junior Varsity game Saturday at 10:00 a.m.

The Booster Club has ordered purple and white caps which will be placed on sale in about two weeks.

Club president Tom Keeling set a high goal for the club; his goal to double the membership of the organization. Meetings will be held each Tuesday night at 8:00, and films of the preceding Canyon High game will be shown at each meeting.

Infant's Rites Set For Friday

Funeral services for Sean Patrig Beckman, 10-month-old son of Mr. and Mrs. John C. Beckman of Umbarger, will be conducted Friday at 10 a.m. at St. Mary's Catholic Church in Umbarger with Rt. Rev. Monsignor Matthew Schafle officiating.

Interment will be at St. Mary's Cemetery.

The infant was dead-on-arrival at 4:45 a.m. Wednesday at St. Anthony's Hospital in Amarillo. An autopsy has been performed. Funeral arrangements will be handled by LaGrone Funeral Home in Canyon.

The child was born October 20, 1967 at Neblett Memorial Hospital in Canyon.

Survivors include the parents, Mr. and Mrs. John C. Beckman of Umbarger; a brother, Joseph Mills and a sister, Lelia Rose. Grandparents are Mr. and Mrs. Charles J. Beckman and Mr. and Mrs. Dan Milhoan, all of Umbarger.

Vega Student Wounded

A 19-year-old West Texas State University freshman from Vega was shot in the chest here Monday evening at 1508 7th Avenue.

Ron Pingle was listed Wednesday in critical condition at Amarillo's St. Anthony Hospital following the incident that was reported shortly before 7 p.m. Monday.

Investigating Randall County deputies said Pingle and a roommate, Harvey Dean Whaley, 19, also of Vega, were examining a 303-caliber British Infield rifle when the weapon discharged. Pingle was shot in the chest, officers said.

Whaley told officers he was practicing the manual of arms for their Reserve Officer Training Corp class when the weapon discharged and Pingle was shot.

Cowboys Will Meet Turkey

The Happy High School football squad will play their first game of the 1968 gridiron season against Turkey Friday.

The game, slated for 7:30 p.m., will be played at Turkey.

One of the Happy Cowboy coaches, Cail Simpson, said this would be the first regular game for the season. The Cowboys defeated New Deal and Canadian in pre-season scrimmage action.

This will also be the first time Happy has been pitted against schools in class "A". The Cowboys were previously in class "B".

Probable starters for the Cowboys will include Zeke Frost, tailback; Don Maynard, quarterback; Jesse Ramos, fullback; Bob Lee, halfback; Steve Vernon, right end; Terry Wright, right tackle; Charles House, right guard; Ruben Garcia, center; Alvin Moudy, left guard; Ricky McPherson, left tackle; and Joe Bill Dempsey, left end. Among those who will probably start for the defensive will be Greg Pearson and Wicky Culp.

Other Cowboy coaches are Sam Mayo and Bill Harrell.

Touchdown Club Meets

West Texas State's opening game of the season with Lamar Tech was the high point of discussion Monday night at a meeting of the Buffalo Touchdown Club.

Buffalo Head Football Coach Joe Kerbel talked about team plans and Buffalo Expo '68, the extravaganza expected to unroll this week end in Amarillo as heraldry for the opening game, was also discussed.

Buffalo players were introduced and spoke briefly before the club. Buff gridsters exuded confidence about the upcoming Lamar Tech game.

Next regular meeting of the club will be held at 8 o'clock next Monday night in the First National Room at First National Bank in Canyon.

'Leadership' Meet Theme

Student leaders of various organizations at West Texas State University met recently for a three-day leadership conference at Ceta Canyon Methodist Camp near here.

The conference, sponsored by the WTSU Student Association, was attended by about 80 representatives of the student organizations.

Problems facing WTSU this year, the "unconcerned student" and methods of leadership were among those topics discussed.

Special speakers included Dr. William Pinson, professor at Southwestern Theological Seminary in Fort Worth, and Cliff Drummond, staff member of Congressman J.J. Pickle.

Randell 4—H Club Meets

Randell 4-H Club met Monday at the Farm Bureau Building with Gary Tucek presiding.

Reports on projects were given by Linda Hales, Glenda Hollenstein, Millie Hales and Glenn Stocker. The 4-H pledge and motto was led by Marilyn Robinson. Recreation was led by Linda Hales and Connie Brazzil.

Members attending were Patty and Joelyn Crowley, Linda and Brenda Stevens, Vickie, Randy and Jamie Middleton, Gary Tucek, Linda, Millie and Debbie Hales, Glenda Hollenstein, Glenn and Jeff Stocker, Randy Breitling, Kevin Walden, Marilyn Robinson and Connie Brazzil. Leaders attending were Mrs. Jones Hales and Mrs. Anton Hollenstein.

JACKIE L. DAVES

Daves Given Commission

Jackie L. Daves, who received a bachelors degree from West Texas State University last year, was commissioned a second lieutenant upon graduation from the Officer Candidate School at the Army Artillery and Missile Center, Fort Sill, Okla. recently.

Gunnery was the primary subject taught during the 23-week course, designed to prepare men for officer duties in artillery units. He was also trained in artillery survey and transport, communications, map and aerial-photo reading, electronics, counterinsurgency and leadership.

His wife, Saundra, is a former deputy in the Randall County Tax Assessor-Collector's office.

Fall Changes For Methodists

The Fall Spiritual Season will begin Sunday, September 15, according to Rev. J. Frank Peery, pastor of the First Methodist Church of Canyon.

Several changes will be made in the worship scheduling. Sunday will include 9 a.m. and 10:50 a.m. worship services with the church school at 9:45 a.m. Two new classes will be opened for university career students and young marrieds.

Sundays evening schedule will include youth choirs directed by Wayne White at 5 p.m., various Fellowship groups at 6 p.m. and the evening worship hour at 7 p.m.

Midweek services will be held from 7-8 p.m. with the choir rehearsals for children's choir, primary choir directed by Mrs. Murphy White and the junior choir directed by Mrs. R. L. Barnard also being conducted. Commission meetings will be held as scheduled after the midweek services.

OPEN DAILY 8 AM TO 8 PM; SUNDAYS 10 AM TO 6 PM

At Your Service

READY, WILLING and ABLE

READY — to offer time and money-saving suggestions to make your shopping and meal-planning easier

WILLING — to assist you with your purchases . . . always ready and willing to right a wrong

& ABLE — to serve you with the finest foods at lowest possible prices consistent with good quality

RANCH STYLE COFFEE LB. 59¢

GOLDEN FIRM BANANAS LB. 10¢

MRS. TUCKERS SHORTENING 3-LB. CAN 48¢

RITZ Toilet Tissue 4 ROLLS 29¢

EVERY THING'S SO FRESH

FIRM GREEN CABBAGE LB. 4¢

CONCHO TOMATOES 303 6 FOR $1.00

MISSION PEAS 303 CAN 6 FOR $1.00

BOLOGNA ALL MEAT LB. 49¢

FIRESIDE 1-LB BOX Crackers 23¢

HUNTS 14-OZ BOTTLE Catsup 24¢

EVERY THING'S SO CLEAN

WAGNER ASSORTED FLAVORS Breakfast Drink QUART 25¢

CROWN ZEE PRINTED Paper Towels 3 FOR $1.00

MINUTE MAID FROZEN 6-OZ CAN Orange Juice 5 FOR $1.00

ROUND STEAK LB. 89¢

YELLOW ONIONS LB. 5¢

BUNCH ROMAINE

BUNCH ENDIVE 25¢

RHUBARB LB. 29¢

SATURDAY HOT DOGS 10¢

SATURDAY CHILI BURGERS 15¢

SATURDAY PINTO BEANS PINT 15¢

EVERY THING'S SO Cheerful

DOUBLE BUCCANEER STAMPS TUESDAY AT BELLAHS

BETTER FOOD FOR LESS

IDEAL FOOD STORES

THOMPSON SEEDLESS

GRAPES

lb. 19¢

U.S. NO.1 RED POTATOES 10 lb. BAG 49¢

PERSIAN LIMES 2 lbs. 29¢

STOCK YOUR PANTRY WITH THESE PENNY WISE BUYS!

Kraft Jam, Jelly or **GRAPE PRESERVES** YOUR CHOICE 18-Oz. JAR 39¢

Aunt Nellie's Harvard Beets, Sliced Beets or **RED CABBAGE** 2 16-Oz. JARS 49¢

Camelot Crown Quality **WHOLE TOMATOES** 4 303 CANS $1.00

WYLER'S BEEF OR CHICKEN **Bouillon Cubes** 15-Count 23c

LIPTON CHICKEN-NOODLE **Soup Mix** Pkg. 29c

LIPTON ONION **Soup Mix** Pkg. 35c

CERTO **Fruit Pectin** 6-Oz. Pkg. 39c

LIBERTY MARASCHINO **Cherries** 4-Oz. Jar 29c

NABISCO **Fig Newtons** 16-Oz. Pkg. 39c

SKYLAND CHERRY **Pie Filling** 2-Lb. Can 59c

LIQUID SWEETENER **Sugarine** 6-Oz. Btl. 69c

"MAMA BEAR" **Bradshaw Honey** 12-Oz. Jar 37c

"PIC-A-MIX" **Brach's Candies** 2 Lbs. 88c

ASSORTED **Scott Napkins** 2 Pkgs. Of 60 25c

DOG FOOD **Vets Nuggets** 25-Lb. Bag $2.99

SWIFT PRO-TEN WHOLE SLICES **ROUND STEAKS** Lb. 89¢

SWIFT PRO-TEN CENTER CUTS **SIRLOIN STEAKS** Lb. 98¢

SWIFT PRO-TEN BONELESS **SIRLOIN TIP STEAKS** Lb. $1.19

SWIFT PRO-TEN BONELESS **ROUND STEAKS** Lb. $1.09

EXTRA LEAN STEAK **GROUND ROUND** Lb. 79c

SWIFT PRO-TEN CENTER BLADE CUT **CHUCK STEAKS** Lb. 69c

SWIFT PRO-TEN ROUND BONE CUT **SWISS STEAKS** Lb. 79c

MEADOWDALE **SLICED BACON** Pkg 59c

MEADOWDALE **SKINLESS FRANKS** 1-Lb. Pkg. 59c

BAR-S **SKINLESS FRANKS** 1-Lb. Pkg. 59¢

BAR-S SLICED ASSORTED **LUNCH MEATS** 6-Oz Pkg. 29¢

Fresh Fryer Parts Sale!

Pick of the Chick	Lb. 59c
Fresh Fryer Breasts	Lb. 69c
Fresh Fryer Thighs	Lb. 55c
Fresh Fryer Legs	Lb. 49c
4-Legged Fryers	Lb. 43c
Double Breasted Fryers	Lb. 49c

SAVE 10¢ — 10c OFF SALE ON RANDOM WEIGHT **IDEAL NATURAL CHEESE** Choice of New York White — Swiss Stix— Orange Muenster, Monterey Jack or Imported Edom, 10c off on every package.

KRAFT ALL FLAVORS **PARTY SNACKS** 4 4-Oz. Cups $1.00

KRAFT **GOUDA CHEESE** 8-Oz. Pkg. 59c

MIRACLE **MARGARINE** 1-Lb. Pkg. 33c

IDEAL OR FAIRMONT **COTTAGE CHEESE** Large Ctn. 53c

DEL MONTE FAMOUS BRAND SPECIALS!

DEL MONTE Cut **GREEN BEANS** 4 303 CANS 88¢

CAMELOT CUT GREEN BEANS .... 4 303 Cans 78c

DEL MONTE **FRUIT COCKTAIL** 4 303 Cans $1.00

FAMOUS **DEL MONTE CATSUP** 20 Oz. Btl. 29c

CAMELOT **PURPLE PLUMS** No. 2½ Can 3/$1.00

ELLIS **VIENNA SAUSAGE** 5 4-Oz. Cans $1.00

MRS. TUCKER'S PURE WHITE **SHORTENING** 3-Lb. Can 48¢

ENRICHED KITCHEN TESTED FLOUR **GOLD MEDAL** 5-Lb. Bag 48¢

CAMELOT CROWN QUALITY **TOMATO SAUCE** 300 Can 19¢

KRAFT SALAD DRESSING **MIRACLE WHIP** QUART Jar 49¢

WISHBONE **SALAD DRESSINGS** 8-Oz. FRENCH 35¢ — 8-Oz. RUSSIAN 35¢ — 8-Oz. HICKORY BITS 39¢

PATIO MEXICAN FOODS!

PATIO **BEEF ENCHILADAS** 22-Oz Pkg. 69¢

- Patio Beef Tamales 20-Oz. Pkg 49c
- Patio Mexican Dinners 15-Oz. Pkg 59c
- Patio Enchilada Dinners 12-Oz. Pkg 53c

PETER PAN SMOOTH OR CRUCHY **PEANUT BUTTER** 28-Oz. Jar 89¢

FOREMOST ALL FLAVORS **INSTANT BREAKFAST** Pkg. Of 6 69¢

REGULAR 59c **ICE CREAM BARS** GREAT AFTER SCHOOL SNACK! Pkg. Of 6 49¢

$1,000.00 Cash Winner in Ideal's Phase II SURE-THINGO MONEY GAME!

Mrs. Paul Duren
DALHART, TEXAS

IT'S FUN! IT'S FREE! IT'S EASY TO PLAY!

GET YOUR FREE GAME CARD TODAY . . . YOU COULD BE NEXT

$100.00 CASH WINNERS!

Mrs. L. F. Hansz, Enid, Okla.—Mrs. Frank Kurz, Freedom, Okla.—Mrs. Charles Lewis, Farnsworth, Tex.—Mrs. Sam Auchambeau, Borger, Tex.—Judy Miller, Canyon, Texas.

$100.00 CASH WINNERS!

Bobbi L. Apple, Kenton, Okla.—Mrs. Jess Osborne, Enid, Okla.— Mrs. Vernon Johnson, Dumas, Tex.— Jerry D. Ruffin Sr., Pampa, Tex.—Mrs. Forrest Rowden, Guymon, Okla.—Nona Schell, Spearman, Tex.

Discount Prices On Health & Beauty Aids!

COROCIDIN TABLETS 25 COUNT REG 1.25 67¢

36 COUNT MEASURIN TABLETS REG 93 67¢

8-OZ SIZE REG 98 PEPTO BISMOL LIQUID 66¢

CALM SPRAY DEODORANT 6 1/2-OZ SIZE REG 1.49 99¢

GROOM & CLEAN HAIR DRESSING 4 1/2-OZ REG 1.19 77¢

REG 1.75 LOVING CARE ALL SHADES HAIR COLORING 99¢

REG 1.00 MC CLEANS FAMILY SIZE TOOTHPASTE 63¢

REG. 1.00 PRELL CONCENTRATE SHAMPOO 3-OZ 63¢

STAINLESS PKG OF 10 PERSONNA DOUBLE EDGE RAZOR BLADES 97¢

REG 1.49 DIAL AEROSOL 7-OZ DEODORANT 92¢

REG 98¢ MENNEN SOFT-STROKE SHAVE CREAM 61¢

REG 3.29 ONE-A-DAY BOTTLE OF VITAMINS 100 TABS $1.99

PKG OF 100 REG 2.89 PREPARATION H SUPPOSITORIES $1.89

JOHNSONS 10-OZ SIZE BABY OIL REG 1.15 69¢

BY TIP TOP REG 1.00 BRUSH & MAGNETIC HAIR ROLLERS NOW ONLY 49¢

Ideal Country Kitchen Deli-Delights

COUNTRY KITCHEN **FRIED CHICKEN DINNER** $1.59 EACH

INCLUDES
1-whole fried chicken
1-pint baked beans
1- pint fruit jell-o

COUNTRY KITCHEN **BAR-B-Q BEEF** LB. $1.09

COUNTRY KITCHEN FRESH MADE **Pizza** 12-in. 98¢
Hamb., Saus., Pepperoni, & Cheese

Cherry, Pineapple, Apple **Danish Rolls** 6 for 49¢

Fresh & Tasty **French Bread** 1-lb loaf 25¢

White or Chocolate **Cup Cakes** 6 for 29¢

The Brides Of Fall

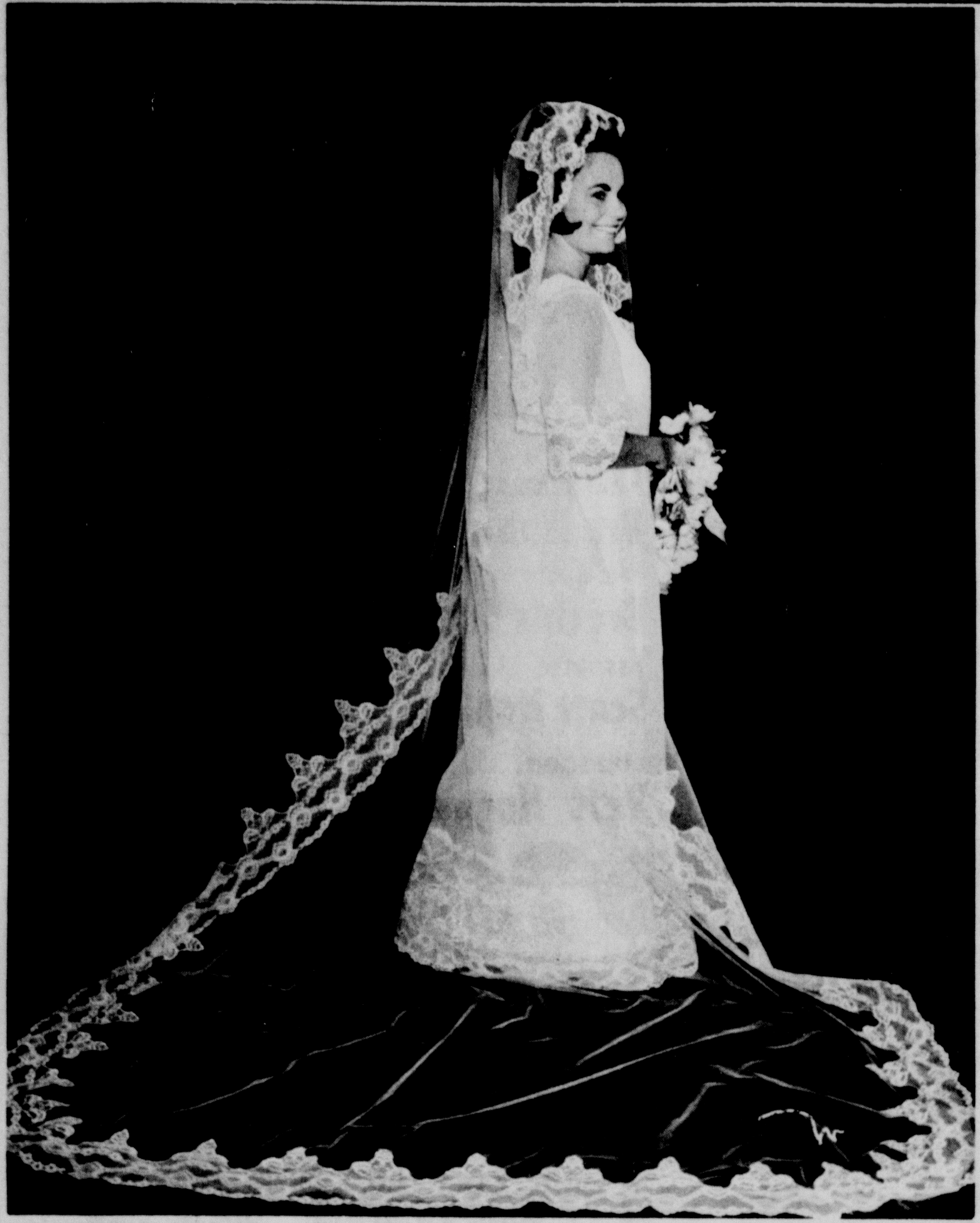

Mrs. Robert William Smithee
(See Story, Page 6)

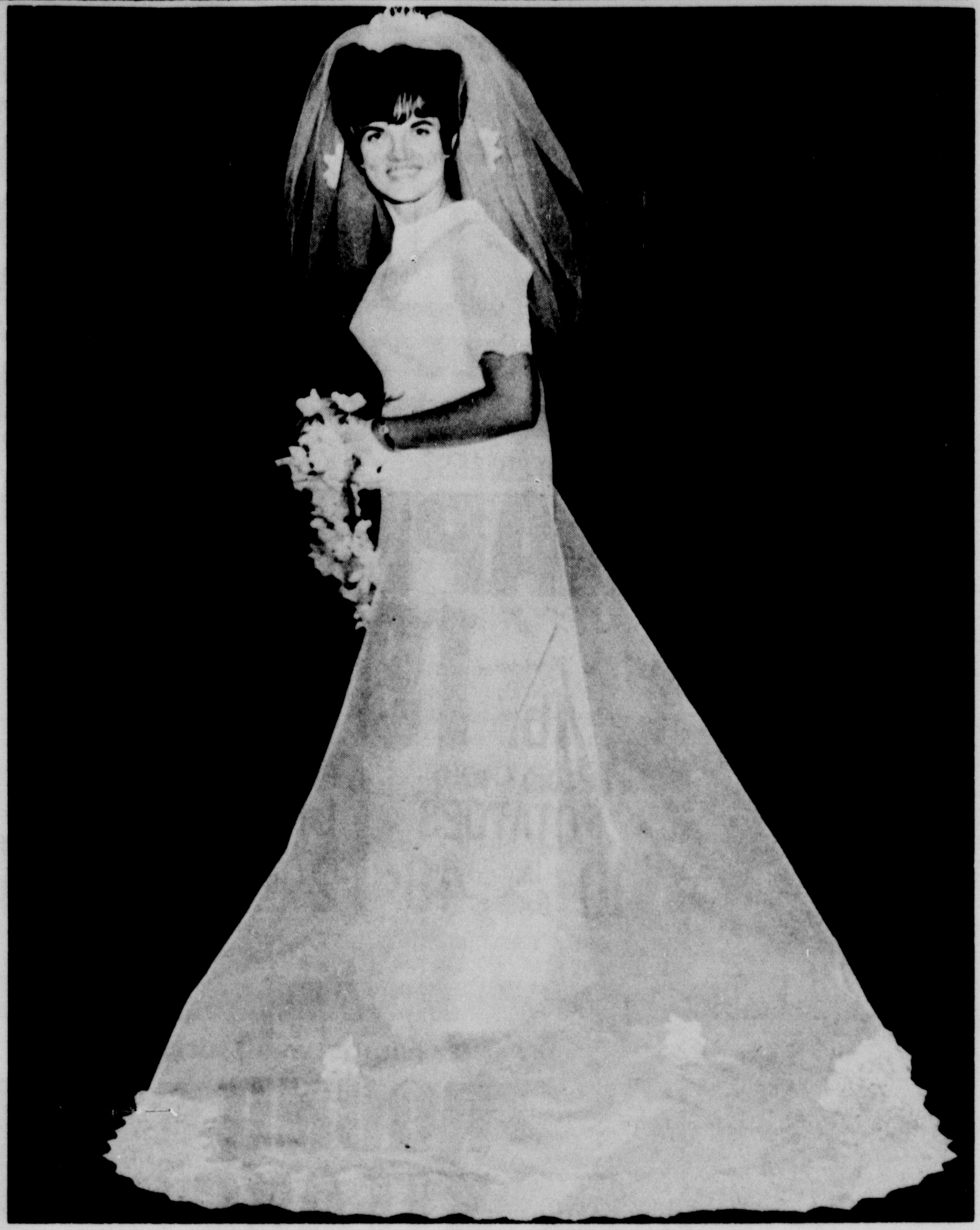

Mrs. Wallace Dale Ditto
(See Story, Page 4)

Miss Tanya Lorrene Kiker
(See Story, Page 5)

Mrs. Bob Schneider
(See Story, Page 6)

Mrs. Harry Benson Gilstrap III
(See Story, Page 4)

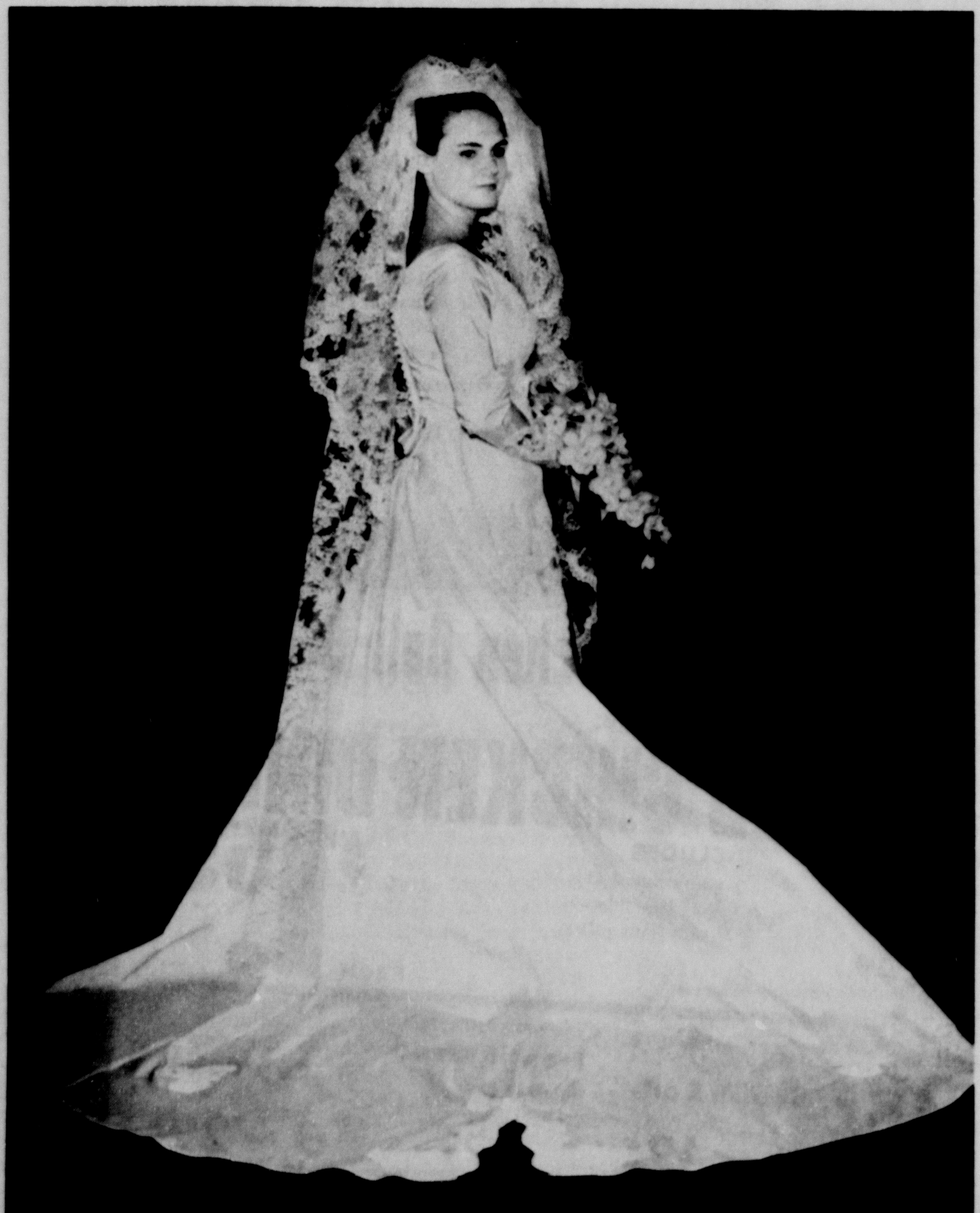

Mrs. John A. Mann
(See Story, Page 5)

Mr. & Mrs. Clinton Dewey Harden, Jr.
(See Story Page 3)

Mrs. Steve Butler
(See Story, Page 4)

Yearbooks Needed

Yearbooks for clubs beginning the fall season should be turned into the social editor as soon as possible.

All clubs, which print membership yearbooks, should furnish The News society editor with a copy of the planned programs and events slated for the club this coming year.

The cooperation of all clubs will be appreciated. Yearbooks may be mailed to the Society Editor, Canyon News, Box 779, Canyon, or brought by the office on the west side of the square.

Hardens Are Wed, Reside In Utah

Mr. and Mrs. Clinton Dewey Harden, Jr. are at home in Salt Lake City, Utah after double ring ceremonies were solemnized August 5 at the First Methodist Church of Pampa with Rev. H. DeWitt Seago in charge.

The bride is the former Katherine Hope Rexroat, daughter of Mr. and Mrs. Emmett Rexroat of Pampa. Parents of the bridegroom are Mr. and Mrs. Clinton D. Harden, Sr. of La Junta Colorado.

Given in marriage by her father, the bride wore a three piece double knit suit with white shell and skirt and a royal blue jacket featuring three-quarter length sleeves. She carried white carnations on a white Bible.

Mrs. Phyllis Rexroat of Amarillo, sister-in-law of the bride, was matron of honor. Best man was Richard Rexroat of Amarillo, brother of the bride.

The home of the bride's parents was the scene of the wedding reception where several out of town guests were registered including Coach Ken McCullough, Kathy and Lori of Canyon, Mrs. Diana Rexroat of Skellytown, and Mr. and Mrs. C. D. Harden of La Junta, Colorado, parents of the bridegroom.

A graduate of Pampa High School, the bride has been employed as secretary to the head football coach at West Texas State University.

The bridegroom is a graduate of La Junta High School in La Junta, Colorado. He attended the United States Naval Academy in Annapolis, Maryland for 2 1/2 years and then transferred to the University of Utah at Salt Lake City, Utah on a football scholarship. He will continue his studies at the University of Utah this fall. He was employed during the summer by the Santa Fe Railroad in the signal department of the Colorado division.

R. Summars Have Infant

Mr. and Mrs. Rickey Summar announce the birth of a daughter, Carol Sue.

Born at a Fort Worth Hospital August 20, the infant weighed 8 pounds on arrival.

Grandparents are Mr. and Mrs. E. A. Collie of Canyon and Rev. and Mrs. R. V. Summar.

The new parents and daughter were visiting in Canyon during the week end. The father is attending the seminary in Fort Worth.

BSP Unit Has Meet

Xi Kappa Zeta chapter of Beta Sigma Phi sorority met last week in the home of Miss Billie Bea Flesher for a program on "Art In The Home" given by Miss Flesher.

The business meeting included a discussion of upcoming events for the club season.

Attending were Mesdames Johnny Robinson, Herbert Kuhlman, Bob Brotherton, Jay Wells, Rex Douglas and Misses Billie Bea Flesher and Betty Patterson.

Bridge Night Set Thursday

A series of "bridge nights" for Canyon women will be held this fall to benefit the Amarillo Speech and Hearing Center.

Sponsored by Delta Zeta alumnae sorority, the first bridge night has been set for September 19 at the home of Mrs. J. O. Parker, 1601 Eighth Avenue. Tickets will be 50 cents per person and the event will begin at 7:30 p.m. Mrs. John Green will serve as chairman.

Upcoming bridge nights are set for October 17 and November 21. Proceeds from each of the games will be used to benefit the Speech and Hearing Center in Amarillo.

Mother-in-Law Clubs Set Meet

Canyon Mother-in-Law Club will meet this afternoon, Thursday, at 2:30 in the home of Mrs. Lewis Harvey.

The Palo Duro Mother-in-Law Club will meet at 3 p.m. Friday at the Clark McClendon home, 2712 Fourth Avenue.

Buying? Selling? Use the classified advertising of The Canyon News. Telephone OL5-2141.

Had a party? Or giving one? Tell The Canyon News about it. Telephone OL5-2141, or stop by the News office on the west side of the square.

Dr. Burwell Southern
Optometrist
PANHANDLE OPTOMETRIC ASSOCIATION
1315 4th AVE. OL5-2312

CENTRAL CHURCH OF CHRIST
2011 4th Avenue
WELCOMES YOU

SUNDAY

BIBLE SCHOOL	9:30 a.m.
MORNING WORSHIP	10:30 a.m.
YOUNG PEOPLES MEETING	5:15 p.m.
EVENING WORSHIP	6:00 p.m.

TUESDAY

Ladies Bible Class	9:30 a.m.

WEDNESDAY

Midweek Service	7:00 p.m.

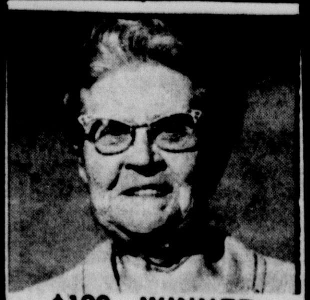
$100 WINNER MRS. T.W. COLLINS

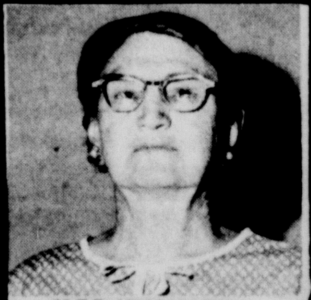
$100 WINNER VIOLA RUSSELL

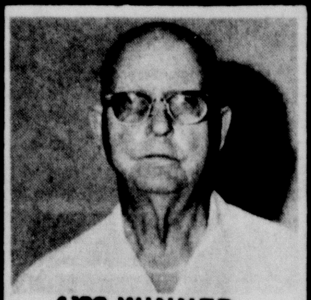
$100 WINNER H.E. CAMPFIELD

$100 WINNER BOONE MC CLURE

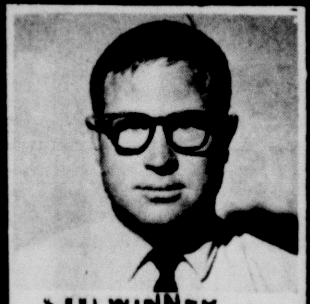
$100 WINNER JIM TROSPER

$100 WINNER MRS. C. E. CLARK

$100 SEPTEMBER 14

$100 SEPTEMBER 21

$100 SEPTEMBER 28

$100 OCTOBER 5

$500 OCTOBER 5

SPECIALS GOOD THRU WEDNESDAY, SEPT. 18.

COOPER'S $1500 CASH GIVE-AWAY

NO CARDS TO PUNCH - NO RHYMES TO WRITE - NO COUPONS TO SAVE - JUST SIGN YOUR NAME ON THE BACK OF YOUR CASH REGISTER RECEIPT TAPE AND DROP IT IN THE BOX AT COOPER'S. NO IFS, ANDS, OR BUTS; $ 1,500 CASH WILL BE GIVEN AWAY - $100 EACH WEEK AND A $500 GRAND PRIZE TO BE GIVEN AWAY OCTOBER 5TH. DRAWINGS WILL BE HELD EACH SATURDAY AT 5PM. NOTHING TO BUY - NEED NOT BE PRESENT TO WIN. CASH REGISTER TAPES MUST BE DATED DURING CONTEST PERIOD, AUG. 1ST. THRU OCT. 5. CONTESTANT MUST BE 18 YEARS OF AGE OR OLDER OR HEAD OF HOUSE HOLD. EMPLOYEES OF COOPER'S AND THEIR IMMEDIATE FAMILIES NOT ELIGIBLE NEXT DRAWING SATURDAY, SEPT. 14, AT 5:00 PM

BASEBALL BONANZA!
SPECIAL WIFFLE BALL and WIFFLE BAT OFFER
SEE OUR DISPLAY

PUNCH DETERGENT GIANT 64¢

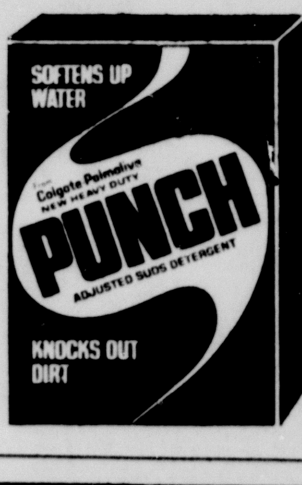

BACON FOOD KING LB 59¢
SAUSAGE PINKNEYS PURE PORK 2-LB BAG 89¢
FRANKS BAR-S ALL MEAT LB. 59¢

10 COUNT SHURFRESH Biscuits EACH 6¢

Zee Napkins ASSORTED COLORS 60 COUNT 10¢

CRISCO 3-LBS. 67¢

REGULAR & NEW MINT FAMILY SIZE 95¢ VALUE 59¢

The Lotion Home Permanent with the latest improvements

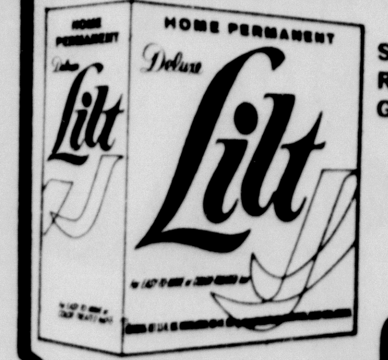

Super Regular Gentle
REG. $2.00 NOW 89¢

Carnation INSTANT BREAKFAST 79¢ Value 59¢
Gladiola FLOUR 5-lbs. 49¢
Kraft Apple Base JELLY 18-oz 3/$1.00
Shurfresh COTTAGE CHEESE full pound 29¢
Pruf SPRAY STARCH 22-oz 59¢

You get only the best beef at Cooper's, U.S.D.A. Graded Choice, properly cut, attractively packaged . . .

CHOICE BEEF *Steak* ROUND LB. 98¢
CHOICE BEEF *Roast* PIKES PEAK LB. 79¢
CHOICE BEEF *Steak* SIRLOIN BEST CUTS LB. 98¢
CHOICE *Ground Beef* LEAN CHUCK LB.

Frozen Foods
Libby JUICE 10¢
MR. G French Fries 2-LBS. 29¢

Palmolive Liquid 22-OZ 49¢

Sunshine HYDROX COOKIES 1-lb 49¢
Nabisco FIG NEWTONS 1-lb 37¢
Maryland Club COFFEE lb. 69¢

Fresh FRUITS & VEGETABLES
COLORADO Sweet Corn EAR 5¢
COLORADO ELBERTA Peaches 2 LB 29¢
TEXAS Bell Peppers LB. 15¢
TEXAS Carrots CELLO PKG. 7¢

DOUBLE BUYERS BONUS STAMPS EVERY WED. WITH 2.50 PURCHASE

Ranch Kitchen Delicatessen

Spuddies (Cake Donuts) DOZ. 49¢
Meat Loaf LB. 89¢
Green Beans PT. 45¢
Tossed Green Salad PT. 45¢
Cake SQUARE 10¢
Plate Lunches Our Specialty

Cooper's MARKET *Fine Foods*

Miss Batt-Ditto Pledge Nuptials At Faith Chapel

Faith Chapel was the site for the double ring ceremony read for Miss Pauline Elizabeth Batt and Wallace Dale Ditto Monday evening.

Rev. Rene A. Heil, brother-in-law of the bride, officiated at the exchange of vows. The bride is the daughter of Mr. and Mrs. Sam Batt of Logan, Oklahoma. Parents of the bridegroom are Mr. and Mrs. Wallace Ditto of Ganado, Texas.

Mrs. Royce Grant served as accompanist at the organ as Royce Grant sang "The Hawaiian Love Song", "Whither Thou Goest" and "The Wedding Prayer". "The Ring" was sung after the ring ceremony was complete with Rita Gonn as vocalist.

The chapel was decorated with a background of greenery and candles flanked by spiral candelabra and the traditional memory candle was centered in front of the greenery.

Mrs. Rene Heil, sister of the bride, served as matron of honor. Bridesmaids were Janera Dunson of Vernon and Linda Adair of Canyon. The flower girl was RaKenda Grant, daughter of Mr. and Mrs. Royce Grant of Canyon. The bridal attendants wore identical dresses of gold cloth featuring floor-length A-line skirts with matching trains attached at the shoulders. Their headpieces were bows with circular net and each carried a bouquet of gold mums.

Kaylene Pope of Balko, Oklahoma, niece of the bride, registered guests and Kevin Cook, the bridegroom's nephew from Houston, served as ringbearer.

Best man was Russell Peck of Edna. Groomsmen were Terry Stockdick of Katy and Bill Paterson of Canyon. Ushers were Ronnie Martin of Baxter Springs, Kansas and Charles Ware of Seagraves.

Given in marriage by her father, the bride wore a formal candlelight gown with chapel train. The gown of silk organza over taffeta was trimmed with Alencon lace and had brief organza sleeves edged with lace. The standaway neckline was appliqued with lace and the controlled A-line skirt featured rows of lace appliques encircling the skirt. The fitted bodice was accented with a band of Alencon lace. The detachable train was caught at the back neckline and cascaded into a chapel court train ending in a scalloped edge. Her coif of organza and lace seeded with pearls held a tiered veil of imported English illusion with hand rolled edges and appliques of lace with pearl centers accented the veil.

The reception was held in Faith Student Center with a three tiered wedding cake topped with satin bells accenting the table which was laid with pale yellow organza. Serving at the bride's table were Mrs. Bill Nichols, Mrs. Robert Brooke, and Mrs. Martin Pope, sisters of the bride, and Mrs. George Mott, sister of the bridegroom.

Background music was provided at the reception by Miss Rita Conn. Other members of the houseparty were Mrs. Nolan Brown of Canyon, Miss Kay Fisher and Miss Ann Fisher, both of Lubbock, and Miss Holly Shelton of Vernon.

For a wedding trip to the Hemisfair in San Antonio, the bride changed to a dress and coat ensemble of navy blue and white accented with navy and white accessories.

After September 30, the couple will establish their home in Honolulu, Hawaii, where the bridegroom is currently serving with the United States Navy aboard the USS Epperson. He attended West Texas State University as a music major and was a member of the University Chorale and had played in several musicals at the university.

The bride is a graduate of WTSU, where she received a B. B. A. degree. She is a member of Who's Who in American Colleges and Universities, Phi Gamma Nu, honorary business sorority and Pi Omega Pi, honorary business education fraternity.

Items Of Interest To Women

Vows Pledged For WT Couple

Double ring marriage ceremonies for Miss Kathleen Joann Hallmark and Harry Benson Gilstrap, III were read August 31 in the Methodist Student Center Chapel at West Texas State University in Canyon with Rev. Jerry Franz of Wichita Falls officiating.

The bride is the daughter of Mrs. Melvin Neill of Skellytown. Father of the bridegroom is Harry B. Gilstrap, Jr. of Amarillo.

Attendants for the bride were Dianne Kayson of Waco and Deborah Hallmark of Skellytown, sister of the bride. The attendants for the bridegroom were Second Lieutenant Wayne Hughes of White Deer and Robert Dale Haggard of Canyon.

The marriage ceremony was followed by a luncheon at Meehan's Personality House in Amarillo and a wedding trip to Santa Fe, New Mexico.

The couple is residing at 906 Eighth Avenue in Canyon. The bride is a senior English education major at WTSU where she is a member of Alpha Chi and Sigma Tau Delta and is employed with the university PBX.

The bridegroom attended WTSU and Elkins Institute at Dallas. At WT, he was a member of Alpha Psi Omega and is employed as an engineer with KCAN radio in Canyon.

DZ Chapter Has Meeting

Delta Zeta alumnae chapter met Monday evening at the home of Mrs. C. H. Clawson with 15 members in attendance as yearbooks were distributed.

Plans were outlined for a series of bridge nights to benefit the Amarillo Speech and Hearing Center and officers were named including Mrs. John Green, treasurer and Mrs. Rose Kinzer, scrapbook and Lamp chairman.

Mrs. Larry Cook is president for the chapter.

Attending were Mesdames Royal Brantley, Larry Cook, Gary Garner, Tom Keeling, Lynn McLarty, Lee Roy Moreland, Edith Priddy, Weldon Revel, William R. Wilson, John Green, Rose Kinzer and Misses Ann Warwick and Doan Lusk.

BSP Sponsors
MRS. CALVIN COSTLEY, service committee chairman for Beta Sigma Phi chapter of Chi Upsilon, is shown with Wanda Van Sickel and her birthday "elephant". The 8-year-old girl is being sponsored by the sorority chapter this year and was a special guest at last Wednesday's meeting of the group.

Marriage Vows Read For Couple

Miss Nancy Lynn Wilmeth and Steve Butler were united in a double ring marriage ceremony August 31 at the First Methodist Church of Spearman with Rev. Wesley Daniels officiating.

The bride is the daughter of Mr. and Mrs. Ernest W. Wilmeth of Spearman. Parents of the bridegroom are Mr. and Mrs. Bud Butler of Borger.

The sanctuary of the church was centered with a golden bronze candelabra bearing lighted cathedral tapers. Floor standards of white princess gladioli and snowball mums flanked by arched candelabra and tapers encircled with bridal roping completed the setting with background of emerald palm branches. Pews were decorated with cathedral tapers and white silk ribbon and the wedding aisle was laid with a carpet of white satin and white garlanded cherubs and silk rope marked the entrance to the bride's aisle.

Given in marriage by her father, the bride wore a formal wedding gown of ripple lace and satin designed with an A-line skirt, long bell sleeves and high wedding ring neckline. The waist was circled with a band of satin and accented with a satin front bow. Her circular chapel train of satin flowed from a bow at the back waistline. Her veil of imported silk illusion was held by a Dior bow of satin traced with lace and seed pearls. She carried a bouquet of white roses and stephanotis.

Bridal attendants included Mrs. Jack Smith of College Station, sister of the bride, as matron of honor and bridesmaids were Miss Sally Burdett of Lamesa, cousin of the bride, and Miss Sharon Howell of Borger.

Best man was Mike Butler of Canyon, brother of the bridegroom. Groomsmen were John Puckett of Lamesa and Ernest Wilmeth, brother of the bride. Ushering were Dale Brown and Bill Hayes of Amarillo.

A reception honoring the couple was held at Fellowship Hall of the church.

After a wedding trip the couple will be at home at 2504 Eighth Avenue, Apartment B in Canyon.

A student at West Texas State University, the bride formerly attended Sam Houston State College in Huntsville.

The bridegroom attended the University of Texas in Austin and is presently studying at WTSU in Canyon.

Federal LAND BANK Association
Serving America's Farmers: Providers of Plenty
For more than 50 years The Federal Land Bank of Houston has provided DEPENDABLE agricultural real estate loans to Texas farmers and ranchers. LONG TERM, LOW COST loans with a repayment plan geared to meet each individual's requirement.
FRED COTTON, MANAGER
Federal Land Bank Of Amarillo
310 WEST 6TH AVENUE
AMARILLO, TEXAS

HALEY PRINTING & OFFICE SUPPLY
North Side of Square Dial OL 5-2201
CANYON, TEXAS
★ PRINTING Letterpress Offset
★ OFFICE SUPPLIES
★ STATIONERY
★ PHOTO ALBUMS
★ HALLMARK CARDS for any occasion
★ PARTY SUPPLIES
★ BRIDGE SUPPLIES
★ CHILDREN'S BOOKS
★ BIBLES
See us for ALL your Printing Needs

BSP Chapter Sponsors Girl

Chi Upsilon chapter of Beta Sigma Phi sorority met Wanda Van Sickel last Wednesday evening.

Wanda is an eight-year-old girl which the group is sponsoring this year from the Children's Home in Amarillo. The youngster was presented with a stuffed elephant for her birthday. The chapter will present her with gifts, clothing, spending allowance and on other occasions this year.

She has been at the Children's Home about one year and has two sisters. One is 6 years old and the other is eleven. Wanda is a second grade student at Coronado in Amarillo.

The get-acquainted session was concluded with refreshments being served and the president, Mrs. Carl Sims, conducting a business meeting.

Mrs. Calvin Costley called the roll and read minutes of the last meeting. Mrs. Speck Benham gave a schedule for the convention to be held in Dumas September 21-22 and reported from the yearbook committee. The group made final plans for the style show which was held Friday evening and plans were made to enter yearbook and publicity contests of Beta Sigma Phi International.

The members recited the closing ritual as the meeting was concluded. Next meeting of the group will be a model meeting with Mrs. Delbert Burrows as hostess and Mrs. Bob Costley in charge of the program on "Definition of Happiness and Self Analysis". Mrs. Calvin Costley will provide the door prize.

Had a party? Or giving one? Tell The Canyon News about it. Telephone OL5-2141, or stop by the News office on the west side of the square.

Engagement Told

Mr. and Mrs. Crawford Kiker of Playa del Rey, California announce the engagement of their daughter, Tanya Lorrene, to Sgt. Robert Allen Bradshaw.

The prospective bridegroom is the son of Mr. and Mrs. Morris Bradshaw of Westchester, California.

Miss Kiker, formerly of Canyon, is a 1966 graduate of Westchester High School and is presently attending Santa Monica City College.

Her fiance, a 1964 graduate of Westchester High School, attended Santa Monica City College for two years. He is presently serving with the United States Air Force at Vandenberg Air Force Base in California.

No date has been set for the wedding.

Steak Out Opens Year

A steak cookout at the Happy Hereford Ranch and home of the Nelson Hensons was held Saturday evening to begin the year for the University Study Club of Canyon.

About 60 attended the event as the program included humorous sketches about the club president, Mrs. William B. Davis, and an outlook on the coming year's activities. The program included a variety of slides.

Hostesses for the meeting were Mrs. Bob Lindsey, Mrs. James M. White, Mrs. Gene Morrison, Mrs. Charles Wire Wright, Mrs. Morris Henderson and Mrs. J. Manly Bryan.

Special guests for the occasion were husbands of members.

Pricillas Have Meet

Priscillas Needle Club met last Wednesday at the home of Mrs. T. S. Stevenson, Sr.

Guests being served ice cream and cake were Mesdames Alfred Bellah, J. M. Daugherty, Bill Crow, R. A. Hodges, S. B. Loudder, Gladys Marshall, C. M. Presley, H. M. Stokes, Dudley Moore, Sr., Claude Boatman, Tom Knighton, Mark Foster, Faye Cannedy and A. K. Goodman.

Shower Fetes Mrs. R. Kuehn

A miscellaneous bridal shower honoring Mrs. Ralph Kuehn, the former Sandra Elaine Schilling of Friona, was held August 24 at the Wayne Wirt home here.

Receiving guests were Mrs. Wirt, the honoree, Mrs. Ed Kuehn, mother of the bridegroom, and Mrs. Schilling, mother of the bride. Guests were registered by Mrs. Williams, sister of the bride, and Mrs. Hugh Hall of Amarillo, aunt of the bridegroom.

Presiding at the tea table which featured the bride's chosen colors of yellow and white were Mrs. T. Paige Carruth and Mrs. Herbert Gerdsen, aunts of the bridegroom.

Assisting Mrs. Wirt with hostess duties were Mesdames Jim Christopher, J. W. Hood, D. R. Weaver, W. A. Patton, D. A. Brown, Crawford Ruthart, Larry Cook, Edith Priddy, Lewel Johnston, Charles Peckenpaugh, Douglas Rittenberry, Jerry LaGrone and William R. Wilson.

Hereford Church Site For McNeil-Mann Vows

First Christian Church of Hereford was the site for the September 7 marriage of Miss Judith McNeil and John A. Mann.

The candlelight vows were exchanged before an altar decorated with jade ferntrees and candelabras holding white cathedral tapers. The couple joined in lighting a symbolic candle of union. The wedding party was arranged before an arched candelabra entwined with greenery flanked on each side of the altar with spiral candelabra and jade greenery. Eight aisle candelabras holding white votive cups draped with greenery and white satin bows decorated the pews of the bridal aisle.

Rev. Dan Cameron of the First Baptist Church of Pampa officiated at the exchange of vows for the daughter of Mr. and Mrs. James A. McNeil of Hereford and the son of Dr. and Mrs. A. W. Mann of Pampa.

Given in marriage by her father, the bride wore a formal wedding gown of angel skin over peau de soie, designed with a high rise fitted bodice with long sleeves accented with lace medallions, tiny seed pearls and irridescent sequins forming a petal point over the hand. The A-line skirt was appliqued with re-embroidered Alencon lace medallions and baby seed pearls. Her detachable full length cathedral train was attached to the waistline with a Dior bow.

Her cathedral mantilla veil was attached to a queen's crown of pearls and crystals. She carried a cascade bouquet fashioned of white roses complimented with a large white orchid and English ivy entwined in the bouquet along with flowing streamers. She wore the traditional blue garter and a 1962 six pence brought back from England by Geni D. Finch of Dalhart.

The wedding ceremony included organ music presented by Mrs. Joe Hacker of Hereford who also accompanied Joe Whitten of Levelland who sang "More", "Wedding Prayer" and "Twelfth of Never".

The bride's honor attendants were Mrs. Johnny Wright of Amarillo, matron of honor, and Sheri Foshee, cousin of the bride from Dallas, as bridesmaid and bridesmatrons were Mrs. Earl Jackson and Mrs. David Dowell, both of Hereford.

They wore identical floor length fitted sheath gowns of hot pink chiffon overlaid with matching silk, complimented by a panel of tiered chiffon ruffles floating from neck to hemline in the back. A jeweled tiara underlaid with matching tulle held their bouffant illusion veiling. Each carried a cascade of white cushion pom pom mums centered with a crystal votive cup with flowing streamers.

Best man was Jim Johnston of Canyon. Groomsmen were Mike and Steve Butler and David Geer, all of Canyon. Ushering were Del Brewer, Kenny Crossland and Stanley Prichard, all of Canyon, and John Puckett of Lamesa.

Miss Patty Gollub, cousin of the bride, distributed rice bags.

The reception was held in the First Christian Church Fellowship Hall at Hereford with the bride's table draped in white satin with clusters of satin rosettes holding swags at each corner. Crystal appointments and the four tiered wedding cake decorated in pink and white were the focal point. The centerpiece was a floral arrangement in hot pink with silver candelabra bearing six tall pink tapers and similax entwined around the cake.

Registering guests were Mrs. Stanley Ryan, sister-in-law of the groom, from McLean. Serving at the bride's table were Mrs. Jack Grantham, Jr., Mrs. Steve Gollub, and Mrs. Myrtle Bea Ross, aunts of the bride from Dallas.

The round bridegroom's table was laid with a gold linen cloth with gold braided rope and tassels trimming the table with the theme of golf being carried out. A three-tiered chocolate cake centered the table which was complemented with silver appointments and a coffee service. Serving at the table were Mrs. Harry S. Snyder, aunt of the bride, from Monroe, Louisiana and Miss Jeni D. Finch of Dalhart.

For the wedding trip, the bride changed to a black, red and white costume suit with matching covered buttons. Her corsage was an orchid lifted from the wedding bouquet.

The couple will establish their home at the Su Roca Apartments in Canyon.

The bride is a junior English major at West Texas State University and is employed with the First National Bank of Canyon.

A senior pre-law student at West Texas State University, the bridegroom is vice president of Kappa Alpha Order at the university and is employed with the Brass Carriage Shop in Canyon.

The bridegroom's parents were hosts for a rehearsal dinner at the Caison House in Hereford following the wedding rehearsal.

Among out-of-town guests registered at the wedding were Mrs. Buna Toler of Dallas, Mr. and Mrs. A. B. Toler of Sweetwater and Mr. and Mrs. Bill Amonette and daughter of Norman, Oklahoma.

Gardeners Take Tour

First fall meeting for the Canyon Garden Club will be Friday when the group meets at 7 p.m. at the D. R. Weaver home to leave for a tour and flower show at Western Plaza, Amarillo.

After the tour, the group will return to the Weaver home for refreshments and a business session planning the Fallarama flower show which the club will sponsor here October 13 at the Girl Scout Building.

Mrs. Bill Money will serve as co-hostess for the meeting Friday. All members are invited to participate.

Mrs. Brown Is Honored

Mrs. Randy Brown, the former Carolyn Upshaw, was honored recently with a personal shower at the Wayne Wirt home where refreshments of ice cream, cookies and soft drinks were served in the sunroom.

Daisies were featured on the serving table which was laid with a blue cloth and appointed in the bride's chosen colors of blue and white. Approximately 30 were registered for the event.

Guests were introduced during the evening to Mrs. Lucien Upshaw, mother of the bride, and Mrs. Durwood Brown, mother of the bridegroom.

Among out-of-town guests registered were Mrs. Fancher Upshaw, Sr., grandmother of the bride, Mrs. Fancher Upshaw, Jr. aunt of the bride, and the bride's sister, Miss Katy Upshaw.

Mrs. Don Tardy of Irving was assisted with hostess duties by Mrs. Neal Rogers, Mrs. Chris Tannahill, Mrs. John Singleton and Misses Sally Swatzell, Sherry Killingsworth, Rosemary Gerdsen, and Joyce Loudder.

"WHERE YOU ALWAYS BUY THE BEST FOR LESS"
GIBSON'S DISCOUNT CENTER
1413 23rd St. Open 9 a.m. to 9 p.m. OL5-2195
Specials good through Saturday
WE RESERVE THE RIGHT TO LIMIT QUANTITY
Colgate FAMILY SIZE TOOTHPASTE 49¢
YU HAIR SPRAY FOR MEN by PINAUD 99
MISS BRECK Hair Spray 13 OZ. 39¢
Micrin Mouthwash 12 OZ. 67¢
Breck Banish TUBE 87¢
Lamps $7.47
LADIES NYLONS 19¢
Tangee TALCUM POWDER 10 OZ. 27¢
STADIUM SEATS $2.59
Cory Coffee Maker $2.57
SUMMER CLOSE OUT Garden Hose 20% OFF
SCREWDRIVER SET W/OIL 47¢
ELECTRIC Charm Curl Hairstyling Kit MODEL 5000 $15.97
Typing Paper 275 COUNT PKG. 49¢
FIRST AID DRESSING MOROLINE WHITE PETROLEUM JELLY POUND JAR Reg. 69¢ size 37¢
25 - 40 - 60 75 OR 100 WATTS YOUR CHOICE LIGHT BULBS 6 For 66¢
GIBSONS LATEX WALL PAINT $2.47
Shakespeare FIREBIRD BALANCED TACKLE OUTFIT
NO. 1765 PUSH BUTTON REEL
NO. PB30S 2 PC.-6 FT. ROD
$8.88
"OFF" Insect Repellant 14 1/2-oz ECONOMY SIZE 97¢
FURNACE FILTERS 44¢
KING SIZE JUG PUREX BLEACH 53¢
Hi C ORANGE DRINK 4 6OZ. 25¢
"SIGN POST" POLISH SAUSAGE 1lb. JAR 77¢
Cottage Cheese 2 lb. PKG. 43¢
Del Monte
FRUIT COCKTAIL 303 5 CANS $1.00
CREAM STYLE GOLDEN CORN 303 5 CANS $1.00
GARDEN SWEET PEAS 303 5 CANS $1.00
WHOLE KERNEL GOLDEN CORN 303 5 CANS $1.00
CUT GREEN BEANS 303 5 CANS $1.00
WHOLE GREEN BEANS 303 4 CANS $1.00
MANDARIN ORANGES 4 CANS 87¢
CIGARETTES ALL BRANDS $2.99
Gibson's Milk 1/2 GALLON HOMO 19¢
Nestles Quik 1 BOX 37¢
LAVA BATH SIZE SOAP 14¢
PALMOLIVE REG. SIZE BAR SOAP 7¢
NABISCO Fig Newtons 1 PKG. 33
HUNTS Tomato Juice 46 OZ. 3 CANS 87¢
GIBSON Potato Chips 59 BAG 39¢

Why Pay More
QUALITY PRESCRIPTIONS AT BYRD PHARMACY
LET US PRICE YOUR VERY NEXT PRESCRIPTION. WE WILL SAVE YOU MONEY!

Ceremonies Unite Miss Hand-Smithee

Miss Linda Dianne Hand and Captain Robert William Smithee were united in marriage Saturday evening at the First Methodist Church of Canyon with Rev. J. Frank Peery, minister, officiating at the exchange of double ring rites.

The altar was flanked by four candelabra and two baskets of gladioli and feathered carnations. Mrs. Glen Dowlen, organist, accompanied Miss Shary Kerbel sho sang "More" and "Whither Thou Goest".

Mr. and Mrs. George S. Hand of Route One, Canyon are parents of the bride. The bridegroom's parents are Mr. and Mrs. Robert A. Smithee of Ralls.

Given in marriage by her father, the bride wore a sheath style floor length gown of nylon organza over taffeta trimmed with Alencon lace and accented with irridescent sequins. The portrait neckline and bell sleeves were trimmed with matching lace and her mantilla style veil of matching illusion was swept into a chapel train edged in the matching lace and sequins. Her bouquet of white gardenias was surrounded with feathered carnations and was arranged in a cascade over a white Bible.

Janice Hand, sister of the bride, served as maid of honor. She wore a floor length gown of apricot peau de soie satin with a classic A-line skirt and scalloped portrait neckline accented with bell sleeves and a bodice of beige soutache lace. She wore beige wrist length gloves and her headdress was a beige ribbon. The bouquet of feathered apricot and white carnations and chrysanthemums completed the outift.

Bridesmaids were Miss Sharon Sims and Miss Sandra Smithee, sister of the bridegroom. They wore floor length gowns of apricot peau de soie satin matching that of the maid of honor.

Flower girl was Miss Tawny Henderson, daughter of Mr. and Mrs. Durwood Henderson of Canyon. She wore a floor length gown of apricot peau de soie similar to the other bridal attendants and carried a traditional white basket of rose petals.

Lt. Ronald G. Smithee of the United States Army, brother of the bridegroom, was best man. Groomsmen were Mike Kendrick and Bob Hand of Canyon, Floyd Simmons of Kress and Robert Brandon of Amarillo. The bride's brother, Bob Hand, served in ushering duties.

Ringbearer was Jerry Allen, son of Mr. and Mrs. Chuck Allen of Canyon. He carried a white satin pillow crested with the wedding rings.

Candlelighters were Kevin McCuistion, cousin of the bride, and Kim Shapely. Parents of the two are Mr. and Mrs. Doyle McCuistion and Mr. and Mrs. J. D. Shapely.

The bride's sister-in-law, Mrs. Bob Hand, presided at the guest register.

A reception honoring the couple was held in the Fellowship Hall with members of the houseparty including Mrs. Eddie Baker and Misses Nancy Meyer, Kathy Hufnagle, Kathy Brown and Marsha McCuistion, all of Canyon.

For a wedding trip to Colorado Springs, Colorado, the bride changed to an apricot and white checked coat and dress ensemble complemented with white accessories and a gardenia corsage lifted from the bridal bouquet.

The couple will make their home in El Paso.

A graduate of Canyon High School, the bride was a sophomore English major at West Texas State University and plans to continue her studies at the University of Texas in El Paso.

The bridegroom graduated from West Texas State University in 1965 and has recently returned from a tour of duty Army. He is presenlty assistant registrar at Wm. Beaumont General Hospital in El Paso.

Registry Service for your Wedding Gifts

CHINA-CRYSTAL-SILVER
Thompson's OF CANYON
EAST SIDE OF THE SQUARE
Phone OL5-2525

Little Inn Restaurant
1304 HEREFORD HIGHWAY

The Little Inn does not apologize for closing Sunday. Our business was so great, we could not maintain our standards of quality and service.

We thank you for your indulgence and we are anticipating your return.

Jack & Dorothy

T.G.&Y.®
5¢ TO $1.00 STORES
PRICES GOOD THRU SATURDAY WHILE QUANTITIES LAST!
WELCOME BACK WT STUDENTS
Jewelry Close Out Values To 97¢ 17¢
Stadium Seats Foam Rubber Cushion & Backs $3.33 Regular $3.99
AQUA NET Hair Spray Limit 2 27¢
COTTON MOPS 89¢
HOSE LADIES NYLON 2 Pair Pak 57¢

Items Of Interest To Women

Fashions Shown

"Fashion Flare-Up of the 30's" was the theme for a style show sponsored by Chi Upsilon chapter of Beta Sigma Phi sorority Friday night in the Student Union Building at West Texas State University with De'ons of Canyon furnishing the fashions.

Vickie Daniels was the narrator and intermission entertainment included slides of various models and three songs by the Corporation Quartet and a tap dance to the tune of "Mame" by Robbie Weldert from Barbara Banks Dancing School.

About 30 models exhibited some 87 fashions at the event. Models were from Dallas, Wildorado, Amarillo, Borger, Happy and Canyon.

The program was concluded with refreshments being served.

Doorprizes were donated by several Canyon merchants and included a cookbook from Haley's won by Mrs. Lisa Kuhlman, a yellow mum plant from Stevens Floral won by Debra Magness, a litterbasket from Jess Ford Co. won by Bernice Kuhlman, a silver dish from Thompson's won by Wanda Whitley, a cookbook from M. E. Moses won by Gladys Bauer, a pin from Preston Jewelers won by Wm. B. Davis, stationery from Buffalo Book Store won by Ivy Fox, a sweater kit from Dan's Fifth Avenue won by Mrs. Marshall Rockwell, a gift set from the Pharmacy won by Mrs. Alfred Hamblin, a $5 gift certificate from Village Shoe Store won by Steve Butler, a $25 gift certificate from De'ons won by Ben Richardson, a waste basket set from Western Auto won by Mrs. James M. White and a pendant watch from Byrd Pharmacy won by Vanita Weldert.

Candle Sale Slated Here

A "candle bazaar" will be held September 20-21 at Jess Stout Ford Company in Canyon under the sponsorship of the Canyon chapter of Zeta Tau Alpha alumnae sorority.

The sale will begin at 9 a.m. both days and will feature molded cutglass candles. The handmade candles are molded in antique cutglass molds and unusual powder jars.

The vari-colored candles range from $1.75 up. Proceeds will be used by the sorority chapter for community projects.

Flower Show Set

"Fallarama" will be the theme for the eighth annual flower show to be held in Canyon October 13 under the sponsorship of the Canyon Garden Club.

The flower show will be open to the public from 2-5:30 p.m. at the Girl Scout Building. Open to all local exhibitors, the show will have divisions for horticulture and artistic arrangements.

Included in the horticulture division will be classes for chrysanthemums, roses, dahlias, perennials, annuals, bulbs, potted plants and potted patio flowers.

No admission will be charged to the event.

Directing the activities will be Mrs. Joe Frank, general chairman; Mrs. Joe Frank and Mrs. M. S. Downing, schedule chairmen; Mrs. M. S. Downing, Mrs. Levi Cole and Mrs. D. R. Weaver, horticulture entries; Mrs. Ed Weeks, Mrs. A. K. Goodman and Mrs. Bill Money, arrangement entries; Mrs. Keith Poole, Mrs. Rae Walters, Mrs. E. T. Cummings and Mrs. W. R. Crow, placements; Mrs. Ed Weeks and Mrs. V. B. Hubbard, awards; Mr. and Mrs. K. E. Hines, judge selectors; Mrs. Harley Burrus, education display; Mrs. Ruth Hill and Mrs. Leroy Miller, clerks; Mrs. Jeannette Robbins and Mrs. W. E. Parker, hospitality; Joe Frank, Ed Weeks and Bill Downing, properties; Joe Frank, E. T. Cummings, Leroy Miller, A. K. Goodman, K. E. Hines and Harley Burrus, staging; and dismantling will be handled by all members of the local gardeners club.

Shower Honors Bride-Elect

Miss Linda Dianne Hand, bride-elect of Captain Robert W. Smithee, was honored with a miscellaneous bridal shower in Ralls recently at the home of Mrs. R. H. Huddleston.

Guests were received by Mrs. Huddleston, Mrs. R. A. Smithee, mother of the prospective bridegroom, Miss Hand, and Mrs. George Hand, mother of the bride-elect.

Registering the guests was Miss Laura McIlroy.

Apricot carnations and white chrysanthemums centered the serving table which was completed with refreshments of coffee, miniature pizzas and melon balls. Serving at the table were Miss Janice Hand, sister of the bride-elect, and Miss Sandra Smithee, sister of the bridegroom.

Assisting Mrs. Huddleston with hostess duties were Mesdames Troy Payne, Percy Eason, Henry Tinnin, William Starch, Estral McElroy, Laurence Binder, John W. Thomas, Sr., John W. Thomas, Jr., Jack Robertson, Odell Poteet and O. C. Thomas.

STATE FAIR OF TEXAS
OCT. 5-20 · DALLAS
FUNNER... THAN EVER BEFORE!
You are invited... to see Jose Ferrer in "Man of La Mancha"... the Royal Canadian Mounted Police "Musical Ride"... "Up with People" with 175 youthful performers... Cotton Bowl Football... The Cowsills – in concert... Deep River Fife and Drum Corps... "Pops" Concerts... Fountasia – a concert of dancing watercolor... Colossal Free Circus... Mark Wilson's "Cinillusion" ... the New Generation Singers... The Pearl Thing, starring Jesse Lopez... Mobil Sky Revue... 200 acres of FUN and your GREATEST entertainment value on earth!
START PLANNING YOUR STATE FAIR TRIP NOW!
CLIP AND MAIL FOR FREE COLORFUL LITERATURE ON EVENTS AND ATTRACTIONS!
FOLDER
STATE FAIR OF TEXAS
P. O. BOX 26010
DALLAS, TEXAS 75226
Please send your FREE colorful 1968 literature to:
NAME
ADDRESS
CITY STATE ZIP

McCurley-Schneider Vows Are Exchanged

Miss Barbara Ann McCurley and Bob Schneider were united in marriage August 29 at the First Methodist Church of McLean with Rev. J. B. Stewart, Methodist minister from Fairmont Methodist Church of Abilene, officiating.

The double ring ceremony was performed at the altar which was decorated in the bride's chosen colors of hot pink and white accented with greenery. Two candelabra held hot pink tapers and the kneeling bench was decorated in white to complement the setting.

Mr. and Mrs. Charles A. McCurley of McLean are parents of the bride. The bridegroom's parents are Mr. and Mrs. Arthur Schneider of Booker.

Sarah Coleman of McLean played the organ and accompanied Mrs. Jeanne Brown of McLean as she sang "The Twelfth of Never" by Jerry Livingston and "Wedding Prayer" by Fain Dunlap. The bride entered to the strains of the Bridal Chorus from "Lohengrin" by Wagner and the couple departed the ceremony as the organist played the Wedding March from "A Midsummer Night's Dream" by Mendelssohn.

Following the special music, Kellie Schneider, niece of the bridegroom, and Robin Tarbet, niece of the bride, lighted the candles. Don Curtis McCurley, nephew of the bride, served as ring bearer and carried a traditional white satin pillow bearing the wedding rings.

Attendants to the bride wore formal length dresses of hot pink peau de soie and carried long stemmed hot pink pearlized roses wrapped with white streamers. Their headdresses were a white velvet bow accented with a center sequined flower.

Martina Giesler of McLean and Sharon Wilson of Miami served as bridemaids and Lynda Helms, sister of the bride, was matron of honor.

Flower girl was Glenda McCurley, niece of the bride. She wore a formal length dress of hot pink peau de soie and carried a basket of pink rose petals which were dropped along the bridal aisle.

Best man was Jay Wilson of Miami. Groomsmen were Bill Schnieder, the bridegroom's brother from Fritch, and Bob O'Neal of Amarillo.

Ushering were Paul McCurley of McLean, Gary Herber of Borger, Doyle McCurley of Midland, and Lee Harber of Darrouzett.

Given in marriage by her father, the bride wore a candlelight formal gown of silk mist taffeta and re-embroidered Alencon lace. The controlled A-line dress was designed with an empire bodice accented with lace appliques. The gown had long petal point sleeves and was complemented with a scalloped portrait bodice accented at the back waistline with a silk taffeta bow. The lace traced a pattern down each side of the front of the coat. The coat cascaded into a chapel train in back. Her chapel veil of lace was jeweled with seed pearls and was held to a miniature pillbox. She carried a bouquet of white roses accented with a center orchid.

Fellowship Hall of the church was the stie for the wedding reception where the table was decorated with a bouquet of cut flowers carrying out the bride's color scheme. The three tiered wedding cake and punch complemented the table.

For a wedding trip to Las Vegas, Nevada, the bride changed to a cranberry and cream colored linen two piece dress complemented with beige accessories. The ensemble was accented with an orchid lifted from the bridal bouquet.

The couple will establish their home at 510 11th Avenue in Canyon where the bride will continue her education at West Texas State University and the bridegroom will serve as a third year teacher and coach for the Canyon Independent School District. At the university, the bride is majoring in English as a teaching field at the secondary level.

Duncans Have Girl

Mr. and Mrs. Phil Duncan announce the September 10 birth of a daughter, Shanna Michelle, who weighed 7 pounds 6 ounces on arrival at Neblett Memorial Hospital in Canyon.

Grandparents are Mr. and Mrs. E. C. Hewitt, Jr. of Hereford and Robert Duncan and Dorothy Duncan, both of Memphis.

WHEN YOU'RE GOING Casual TAKE YOUR FEET ALONG

Trujuns The Saturday Shoe
As advertised in LIFE and SPORTS ILLUSTRATED
Total-look casuals... the ever-popular chukka, the suave slip-on. Part of the new boldness... Smart straps, decisive hardware. Also handsewn vamps, quality leathers, Mod finish leather... Casual. Correct.
VILLAGE SHOE STORE
PALO DURO VILLAGE SHOPPING CENTER
OPEN THURSDAY TILL 8

REV. IVAN ADAMS, far right, has recently moved to Canyon as pastor of the First Christian Church. His family, from left, are Sheryl Ann, 11, Anna, 16, Peggy, 13, Mrs. Adams, and James, 9.

Christian Church Has New Pastor

Rev. Ivan Adams and family have moved to Canyon recently where he assumes the pastorate at the First Christian Church here.

Rev. Adams and his wife, Odessa, have three daughters, Anna Lynne, 16, Peggy Jane, 13, and Sheryl Jean, 11, and one son, James Ivan, 9.

Formerly associated with the First Christian Church in Panhandle for five years, Rev. Adams was born in North Carolina and received his public school education there. He graduated from Atlantic Christian College in Wilson, North Carolina in 1947 with a B. A. degree and graduated from Write Divinity School of Texas Christian University in 1952 with the B. D. degree.

In 1967, Rev. Adams was recognized for "Outstanding Achievement Award in Town and Country Churches", an award from the Texas Association of Christian Churches. He has worked extensively in church camping and was director of a family camp for several years and has directed junior camps and served on the faculty of CHI Camp and CYF Conference.

At Panhandle, he was also a member of the Lion's Club and the Masonic Lodge.

Violin Recital Slated Here

A benefit violin recital for the West Texas State University Department of Music will be conducted here Sept. 30, according to Dr. John Green, head of the department.

Sergiu Luca, Leventritt Foundation-sponsored violin artist, will be presented in the concert in the Fine Arts Building Theatre at 8:15 p.m.

Admission is by a $2 donation from adults and $1 from students. No seats will be reserved and tickets will be sold in the order requests are received.

Ticket orders should be addressed to the WTSU Music Department.

The 25-year-old Israeli violinist was brought to the US by Isaac Stern and completed his studies in music with Ivan Galamian at the Curtis Institute of Music and was aided by the American-Israel Cultural Foundation.

News Brief

Canyon Capers Square Dance Club met Monday evening with Knox Day calling and Leroy Pitt giving tips.

J. R. Stork, president, was in charge of the intermission. Bob Podzemny gave a report of the PSDA newsletter.

Next meeting for the group will be September 16 at 8:30 p.m. in the Junior Livestock Building. Guests are welcome.

Happy Club Opens Season With Lunch

Woman's Study Club of Happy met in Fellowship Hall of the First Baptist Church for a noon luncheon September 3 to begin the new year.

The club colors of red, white and blue were carried out in table decorations. The luncheon was prepared and served buffet style by the yearbook committee consisting of Mrs. Simon Elliott, Mrs. R. W. Johnston, Mrs. Dick Railsback, Mrs. Hobart McManigal and Mrs. Willard Middleton.

Following the luncheon, roll call was answered by 25 members and one guest and the theme for the new club year was announced to be "I Am America--Let Freedom Reign".

Chapter officers for the year will be Mrs. Dick Railsback, president; Mrs. Simon Elliott, vice president; Mrs. Hobart McManigal, recording secretary; Mrs. Bobby Odom, corresponding secretary; Mrs. Cone Johnson, treasurer; Mrs. D. L. Allison, parliamentarian; Mrs. Clayton Devin, librarian; and Mrs. Reed McDonald, reporter.

The civic improvement chairman, Mrs. D. L. Allison, reported on progress being made on the project. The group voted to sponsor a Neighborhood Service Center for Happy and trade area and to enter the Sears Foundation Contest.

Meeting was closed with group singing of "America" with accompaniment by Mrs. Clovis Vernon.

Members present were Mesdames Vernon, McDonald, Holland, Middleton, Johnston, Gurley, White, Ratjen, Toles, Miller, Tolbert, Merrill, Francy, Sims, Lawyer, Robinson, Walters and Mrs. Barnes, a guest.

GRANDMA HAD NO SECRET MIRACLE FORMULAS

Sometimes we all like to kid ourselves into believing Grandma's secret formulas for home treatments could cure anything from bunions to galloping consumption. We all know better though. A lot of old recipes were alcohol with some herbs to make them smell and taste like medicine.

It took centuries to sort out the handful of useful medicines like belladonna, digitalis, opium, ipecac and quinine from among the many totally useless concoctions. Now, we have many drugs which can be depended upon to accomplish a desired result. We have them in stock.

YOUR DOCTOR CAN PHONE US when you need a medicine. Pick up your prescription if shopping nearby, or we will deliver promptly without extra charge. A great many people entrust us with their prescriptions. May we compound and dispense yours?

THE PHARMACY
WEST SIDE OF SQUARE
PRESCIPTION CHEMISTS
OL5-4244

Fall Leagues Now Forming

Monday Night — Businessmen's League
Thursday Afternoon — Ladies Koffee Kup League
Friday Night — Starlight Mixed League

Organizational Meeting

September 16 8:00 PM — Businessmen's League
September 20 8:30 — Starlight Mixed League
September 12 2:00PM — Ladies Koffee Kup League
September 12th 7:30 PM Meeting and Bowl — Canyon City Men's League

THERE ARE OPENINGS AVAILABLE
BE A PART OF AMERICA'S MOST POPULAR FAMILY ENTERTAINMENTS
CHOOSE A LEAGUE AND
JOIN NOW
INQUIRE AT
Canyon Bowl
OL5-4561

Anthony's C. R. ANTHONY CO.
OPEN 9 A.M. TO 8 P.M.
6 DAYS A WEEK FOR YOUR SHOPPING CONVENIENCE.

Welcome Buffaloes TO OUR MOONLIGHT MADNESS PARTY

Enjoy Our Friday 13th Witches Brew Early. To Be Served Thursday 7pm To ?
WILL CLOSE AT 5PM TO COMPLETE PREPARATIONS FOR THIS STUPENDEOUS EVENT.
DOORS WILL RE-OPEN PROMPTLY AT 7 PM.

ONE ONLY
RED BLAZER
SOLD PROMTLY UPON OPENING DOOR AT 7 PM FIRST COME FIRST SERVED.
$25.00 VALUE
1.13

Stock Up Now For Dormatory Furnishings

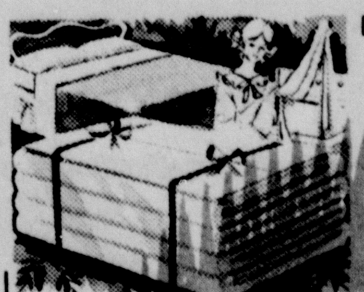

DAN RIVER® COLORED MUSLIN SHEETS
Twin or full sizes one low price. 72" x 108" flat or twin fitted bottom. 81" x 108" full fitted bottom. $2.39
42" x 36" MATCHING CASES 2 for $1.29

ONE ONLY
STYLE CRAFT
SLACK SET
SOLD PROMPTLY UPON OPENING DOOR AT 7 PM
FIRST COME FIRST SERVED.
YOUR CHOICE
UP TO $25.00
$1.13

Twin or Full Size
WOVEN SPREADS
By famous Cannon mills. Tremendous selection. Perfect for dormitory beds. Save now at this special price. Reg. $4.99
$4.39

TV OR STUDY
Back Rest Cushions
Fiber Fill Cushions in Floral Prints or Corduroy-
Some with Arm Rests
$4.99 $7.99

WHITE MUSLIN SHEETS
World Wide or Pacific, fitted or flat, twin size or full size. One low price. $1.99
CASES $1.09 PAIR

DAN RIVER®
EXTRA LONG SHEETS
Specially suited to dormitory extra long beds. Twin fitted or 72" x 113". $3.27
Full fitted or 81" x 113" $3.79

TERRY BATH TOWELS
Solid color Terry Down Jacquards & Floral Designs. Compare values up to $2.99 per towel. Perfect for dorm use.

$1.00
HAND TOWELS 2 for $1.00
WASH CLOTHES 4 for $1.00

Polyester & Rayon
Colorful New Weaves
27" x 45" RUGS
Polyester and rayon weaves fine and luxurious, choose solid colors or fancy patterns. Outstanding quality at a thrifty low price.
2.79
2 FOR $5

Ironing Board Pad and Cover Set

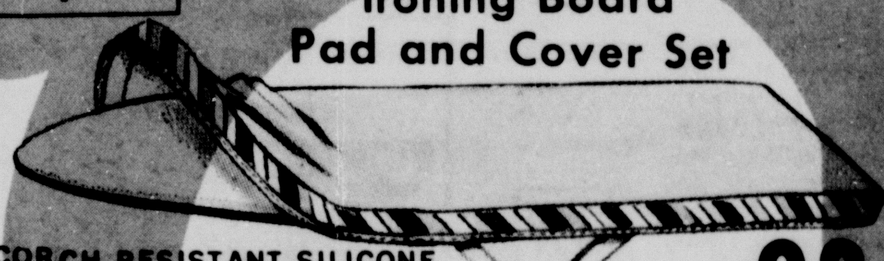

SCORCH RESISTANT SILICONE
Ironing board pad & cover set fits all metal and wood boards. Silicone cover reflects heat. Will not scorch. Makes the iron glide smoother and is longer lasting than ordinary cotton covers.
98¢ EACH

"Window Fashions" SALE
Tiered Curtains
Short ring top drapes perfect for dormitory windows.
$1.99 Values $1.66
$2.99 Values $2.55
$3.99 Values $3.44

100% COTTON
BLANKETS
Size 81x108
Pink-Mint-Maize and White
Perfect for heated dormatories
$2.99 EACH 2 FOR $5

Pillows
Crushed Duck Feathers Foam Rubber Tan-O-Quil ®
$4.99 $3.99 $2.99

ANTHONYS
SUPER S-T-R-E-T-C-H
PANTY HOSE
Made of imported French yarn 100% Polyamide II fiber. One size fits 8 1/2 to 11. Colors include Beige, Cinnamon, Taupe tone. Tantone, Mist, Black, Pastel Blue, Lemon Ice, Navy Alabaster, Peach, Pink & Turquoise.
$2.00

MEN'S
Sport Coats
SIZES 36 TO 46
REG. & LONGS
VALUES TO $35.00
$19.13

Ladies Dusters
ALL COTTON
VALUES TO $3.99
$3.00

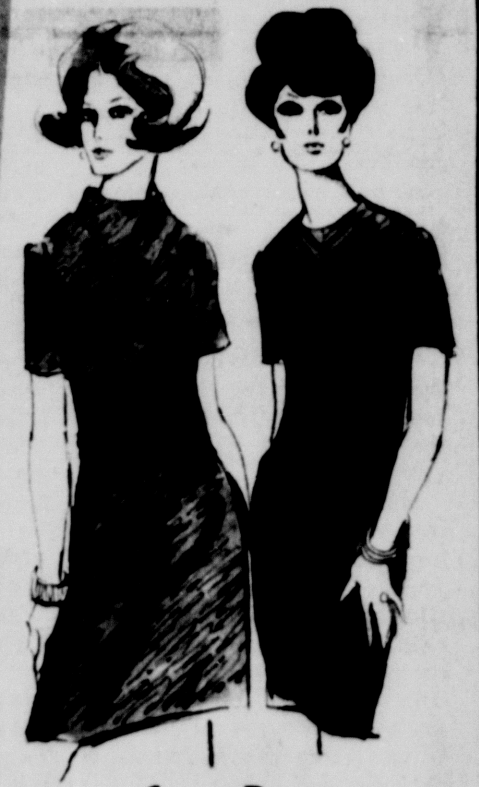

LADIES DOUBLE KNIT NYLON
Capri Pants.
SIZES 10 TO 18
$3.13

LADIES & GIRLS
KNEE HIGH
FASHION BOOTS
BLACK OR WHITE PATIENT
NEWEST FASHION LOOK FOR FALL
SIZES 12 1/2 TO 13 AND 5 TO 10
$6.13

Handsome Wing Tip Style
Men's Brogue Oxfords

$13.13
A handsome smooth leather shoe. Leather quarter lined. Hard heel with V-plate. Sizes 6½ to 12 in D's. 8 to 12 in B's.

Permanent Press and Soil-Release finish. Dacron® polyester/cotton

For Busy Campus Co-eds - textured Dacron® polyester double knits
The new look of ease . . . doubled here! The criss-cross seam detail lends itself marvelously to accent the body line gently. Just imagine—it's machine washable. In sizes 8 to 18, in wonderful colors: gold, brown, blue, red, grey or black.
$17.
Off you go in a wonderful two piece knit suit—mitered front for high fashion. Machine washable for easy care. A go-every-where suit in black, red, blue, green or gold to suit your individual good taste. Sizes 8 to 18.
$20.

Levis® Sta-Prest®
Trimcut glen plaid slacks. These fashionable much in demand slacks are available in 28 to 36 waists with cuffs or without cuffs. All models with belt loops.
$9.00
You will never have to iron this garment. The crease is Permanent. It will give you the best wash & wear results you have ever enjoyed.

Our regular 3.99 value Dress or Sport Shirts
3 FOR $10.
Men's long sleeve dress shirts. Button down Ivy collar, top center. A choice of tattersalls, stripes or checks. Oxford weaves and chambrays. Sizes 14½ to 17. Sleeves 32 to 34. Short sleeve styles are same low price.

Panty Hose
PETITE, MEDIUM, MEDIUM TALL.
87¢

MRS. BILL AUVENSHINE AND KAREN

Shares Favorite Recipes

Homemaker of the week, Mrs. Bill Auvenshine, shares recipes for Oven Baked Chicken, Black Bing Cherry Salad and Pumpkin Pie with our readers this week.

Mrs. Auvenshine, the former Anna Banks, is a graduate of Waco High School and earned the bachelor's degree in English, math and education from Baylor University. She later received the masters degree in English from Baylor University.

She is the daughter of Mr. and Mrs. D. C. Banks of Waco and has a sister, Mrs. James Linneman, living in Waco.

Mrs. Auvenshine and husband, Bill, were married December 21, 1963. He is also a native of Waco, having graduated from high school there. His parents are Mr. and Mrs. E. H. Auvenshine of Waco and his sisters, Mrs. J. R. Williamson and Miss Martha Auvenshine, live in Hurst near Fort Worth and at Richmond, California, respectively.

After graduation from Waco High School, he earned the bachelor's degree in music and education from Texas Christian University and since has earned the master's degree in psychology and education from West Texas State University and also qualified as a counsellor.

The Auvenshines moved to Canyon in the summer of 1964. He was at that time associated with Caldwell Music Company of Abilene. He is now manager and part owner of Megert Music Inc. of Amarillo. He has been with the Amarillo firm about 1 1/2 years.

The Auvenshines are members of the First Methodist Church of Canyon, where he is Sunday School superintendent. He is also a member of the Canyon Lions Club. Mrs. Auvenshine is reporter-historian for the Canyon Study Club and membership chairman for the Canyon chapter of the American Association of University Women.

Mrs. Auvenshine will teach in the math department at Canyon High School this fall.

About hobbies, Mrs. Auvenshine said that she "likes music, sewing and reading" and her husband enjoys golf and musical subjects and projects.

The couple has one daughter, Karen, 15 months old.

Recipes shared by Mrs. Auvenshine follow:

OVEN BAKED CHICKEN
1 fryer chicken, cut up
melted butter
cracker crumbs.

Dip chicken parts in melted butter and roll in cracker crumbs. Place in baking dish and bake at 350 degrees for about 1 - 1 1/2 hours, until done.

* * *

BLACK BING CHERRY SALAD
2 pkg. black cherry jello
1 can black bing cherries
1 (8 oz.) pkg. cream cheese, softened
2 cups cold water

Drain cherries and reserve juice, add enough water to cherry juice to make two cups. Bring to boil and add jello to dissolve. Add gradually the hot mixture to the softened cream cheese. Strain. Add cold water. Refrigerate until soft set.

When mixture is soft-set, add cut-up pitted cherries and refrigerate until firm.

* * *

PUMPKIN PIE
3/4 cup brown sugar
1/2 tsp. salt
1 Tbsp. flour
1/2 tsp. cinnamon
1/8 tsp. cloves
1/4 tsp. nutmeg
2 eggs
1 (1 lb.) can pumpkin
1 cup evaporated milk
1 9-inch pastry shell

Mix together thoroughly brown sugar, salt, flour and spices. Add slightly beaten eggs. Add pumpkin and mix well until blended. Stir in milk and water. Bake at 450 degrees for 20 minutes then reduce oven heat to 350 and bake for another 20 minutes until filling is firm and crust is well browned.

Home Tour Is Oct. 6

"Keys For Living" will be the theme for the annual home tour to be held October 6 under the sponsorship of the University Study Club.

Homes included on the tour this year will be the Tom Rose home, 28 Village Drive; the Jerry Jacobs home, 6 Country Club Drive; the Bruce Winn home, 908 17th Street; the Joe Hooper home, 2414 Fourteenth Avenue; the Paige Carruth home, south of the city; and the Wayne Wirt home, northwest of the city.

Tickets are selling at $1 from all members of the sponsoring club and must be presented at each home on the tour. Refreshments will b served at the Wirts' home.

Mrs. Foster Parker, home tour chariman, is being assisted this year by Mrs. Gerald Dietz, Mrs. H. R. Fulton, Mrs. Nolon Henson, Mrs. Jack Ziegler and Mrs. Burl Southern.

MRS. DON RAY, president of the Canyon Study Club, presents a check for $150 to Miss Becky Price for scholarship studies in her chosen field of biology at West Texas State University. Miss Price, right, will be a WT junior this fall. She is the daughter of Mrs. Borden Price of Canyon.

TAYLOR & SONS FOODS
YOUR HOME TOWN BOYS — CASH AND SAVE
LOW LOW EVERYDAY SHELF PRICES PLUS S&H GREEN STAMPS
WE GIVE S&H GREEN STAMPS

SPECIALS GOOD THROUGH WEDNESDAY, SEPTEMBER 18.

PORK STEAK LB. 49¢
Pork Roast PICNIC CUT LB. 39¢
Bacon SHURFRESH 1-LB PKG. 65¢
Ground Chuck EXTRA LEAN LB. 69¢
Bologna ALL MEAT CHUNK STYLE LB. 49¢
Franks JUMBO 3-LB PKG. $1.29

Students!
It's Not Too Late To Register For Taylor & Son's
$100 Jackpot Day Drawing

Last Weeks $300 Jackpot Winner Is Mrs. Sam Jolly

Just ask the checker for your Jackpot day card. Register only once, but be sure to bring your card in once each week and have it punched so that you will be eligible to win if your card should be drawn. Drawins are at 2:00 p.m. every Saturday!

CHEF'S CORNER DELICATESSEN
Taylor & Son's Chef's Corner Delicatessen is the only Delicatessen in Canyon which features hot lunches, bakery treats, and beverages. Drop by and enjoy the friendly service and excellently prepared food. Take it with you or eat with us.
EVERY MEAL A TREAT HERE!
White Bread 1-LB LOAF 29¢
Plate Lunches 89¢
Potato Salad PINT 49¢
Hot Dogs SOLD SATURDAY ONLY EA. 10¢
FRESH HOT DOUGHNUTS DAILY 59¢ DOZ

SHURFINE LEMONADE 6-OZ CAN 3 FOR 29¢
MIRACLE WHIP QUART JAR 49¢
SHURFINE 303 FRUIT COCKTAIL 4 FOR 89¢

NOW Crest IN TWO FLAVORS — REGULAR & NEW MINT FAMILY SIZE 69¢

SCOPE MOUTHWASH & GARGLE NEW SUPER SIZE $1.19

FOLGERS COFFEE 1-LB. 69¢
SHURFRESH OLEO 1-LB QUARTERS 6 FOR $1.00
LUNCHEON MEAT SPAM 12-OZ 49¢
Dog Food ROXEY TALL CAN 12/$1.00
MORTON Frozen Dinners 2/69¢

BETTY CROCKER LAYER CAKE Cake Mixes 3/$1.00
CAMPBELLS Tomato Soup 8/$1.00
SHURFINE SLICES OR HALVES YELLOW Peaches CLING 2 1/2 3/89¢
SHURFINE Tomato Sauce 8-OZ CAN 10¢
SHURFRESH Crackers 1-LB. 19¢

Special Offer FROM Pampers GET A Tote Bag BY MAIL
30's 1.39 15 79¢ 30 1.49 12 79¢
See our store for details

PHILADELPHIA Cream Cheese 8-OZ 33¢
SHURFRESH Biscuits CAN 6/49¢
SHURFINE Flour 10-LB BAG 79¢
TENDERCRUST Cookies CELLO PKG. REG. 59 49¢
ARROW Pinto Beans 2-LBS 27¢

POTATOES WHITE 10-LBS. 49¢
BARTLETT Pears LB. 19¢
Carrots 1-LB. 9¢
Cabbage LB 5¢

TAYLOR & SONS FOODS
YOUR HOME TOWN BOYS — CASH AND SAVE
LOW LOW EVERYDAY SHELF PRICES PLUS S&H GREEN STAMPS